# DR. GRANT BLAMES MRS. LYDIG FOR EVERYTHING


BOSTON AMERICAN

LARGEST EVENING CIRCULATION IN NEW ENGLAND

NIGHT LATEST STOCK

VOL. 21—No. 216 Copyright, 1924, by W. R. Hearst Pub. Co. BOSTON, WEDNESDAY, NOVEMBER 26, 1924 Registered in U. S. Patent Office 3 CENTS On Trains 4 CENTS Delivered in Home


**Today**

Poor Guinea Pigs
$2,500,000 and $60,000
Too Much Muscle Is Bad
Modern Religion Wanted
*Current Events*

—By Arthur Brisbane—

Copyright, 1924, Star Co.

TO PROVE that Mrs. Sheatsley did not crawl into her furnace, shut the door after her and burn herself to death, they have burned five guinea pigs in that same furnace.

Examination of the burned guinea pigs' lungs is supposed to prove for a future jury trial that the clergyman's wife had been killed before she was burned. If she was dead when burned, she could not have crawled through a furnace door, 14 inches square, to burn herself.

The fact that her skull was broken in several places, before she was burned, helps to weaken the interesting suicide theory.

BUT, WHAT ABOUT the guinea pigs, and justice to them? The sparrows, worth less than a farthing each, are all counted, and does anyone doubt that a guinea pig is as important as a sparrow? How does the machinery of justice excuse burning those little guinea pigs alive?

YOU COULD NOT call this a cheap country, but we do charge reasonable prices for our citizens. When a British official, Stack, the Sirdar, was killed by an Egyptian mob, England immediately collected two and a half million dollars, which will help solace the murdered man's family.

When Imbrie, U. S. consul, was murdered by a Persian mob, this nation politely requested an allowance of $60,000. A British Sirdar is more impressive, if you like, than a plain American consul. But is the difference equal to the difference between $60,000 and $2,500,000?

DON'T TRY to develop unnatural physical strength. In the first place it is bad for the health. In the second place, vitality used up by over-developed muscles is taken from the brain, which is more important in modern days than muscle.

Frederick H. Beasley, of marvelous muscular force, could lift twenty men. A despatch from Toronto tells of his death, only twenty-eight years old. He had written a book, "Why Athletes Die Young," and then added one to the number of warnings.

A HUMAN BODY has just so much vitality, no more. It can be turned in any direction you please, made to build useless, heavy muscle or used in mental and nerve force. Too much muscular effort deprives vital organs of the strength they need, and the over-developed athlete dies young.

We exercise to cause deep breathing, getting the residual air out of the lungs, to perspire and make the millions of pores do their share of the work, and to keep the body free from stiffness.

Beyond that, exercise, for a mature man, is wasted. Much more than that, it is dangerous.

THE REV. DR. FOSDICK says the people need an up-to-date faith. Some of them do, but many prefer the most old-fashioned religion. For millions, nothing can take the place of David and Goliath, the fig tree that withered when it was rebuked, or that "great fish," whale or what you please, throwing Jonah up on the beach.

THERE ARE TWO kinds of religious craving. One kind wants something mysterious, even something of which it can say, "I believe it, because it is impossible."

The other sort of mind demands a religion that adapts itself to the discovery that the earth is round, not square, "with the four angels standing at the four corners of the earth."

Why not gratify both cravings, old-fashioned, and new-fashioned, without fighting about it? The kind of religion a man wants is the kind that makes him a better man. Let him have it.

RUSSIAN BONDS, sold to American financiers with infantile brains are now worth

Continued on Page 2, Column 4.

THE WEATHER
*Wednesday, fair; Thursday, increasing cloudiness, warmer and rain.*
*High tide 10:52 a. m.; 11:04 p. m.*
*Sun rises 6:46; sets 4:15.*
*Light all vehicles 4:56.*

## STAFF TO QUIT IF HARRIS GOES

# 2 LITTLE GIRLS MURDERED

## 9 Students Hurt in Crash

### Stone's Woman Aide Opposes Harris

*Charges Laxity in Prosecution of the Bay State Liquor Plotters*

## SPEEDING CAR UPSET IN PLUNGE

**New Bedford Tech Boys Were on Their Way to Fraternity Initiation**

New Bedford, Nov. 26.—Nine young fraternity men, students in the Bradford- Durfee Textile School here were injured early today when a speedster in which they were riding failed to negotiate a sharp turn, plunged down a gully, through a barbed wire fence and into a stone-dotted field.

The car turned a complete somersault.

Five of the victims are seriously injured. They are: Arthur McCann of Fall River, Francis Campion of Taunton, Thomas Grace of Taunton, James McArdle of Millbury and Alvin Drew of Middleboro. They are in the hospital.

The others injured are Harold C. Deane of Middleboro, who was driving the car; Albert F. Fyans of Swansea, James Giblin of Fall River and Frank Connors of Fall River.

The crash occurred on Beulah road, about two miles from the Fall River-New Bedford highway while the youths were driving to a frat initiation at Horseneck Beach.

Preliminary initiation exercises had been held in a clubhouse on New Boston road, Fall River.

### FEDERAL JURY INDICTS CAR LOADING CONCERN

The first indictment of its kind in the Massachusetts District Court under the Transportation Act, was returned today by a Federal Grand Jury against the Universal Car Loading & Distributing Co.

The concern is charged with inducing David Kliman, an employe of the New Haven Railroad, to furnish the Universal concern with information regarding shipments of the Universal's competitors.

### GIRLS MISTAKE MEDICINE FOR WINE; 2 DEAD, 1 DYING

Kingston, Ont., Nov. 26 (I.N.S.).—Mistaking wine of ipecac for light wine before going to a college dance Saturday resulted fatally for Margaret and Mary Morrison, daughters of a local physician. Both were dead today and Isobel McDonald of Toronto, who drank with them, is in a critical condition.


Mr. Prior invites you to join him at
The Brunswick or The Lenox
in a real
"OLD HOMESTEAD"
THANKSGIVING DINNER
Whole turkeys served to parties of six or more; $2.50 per person. Enjoy the comfort, music, dancing as you would at your own fireside, and be rid of the fuss at home. Telephone for reservations.
ON EITHER SIDE OF COPLEY SQUARE


### Tells Cops to Quit X-Word Puzzles and Radio

New York, Nov. 26—Crossword puzzles and long distance radio are frowned on by the police department.

A letter to the force, written by Commissioner Enright and made public today, said:

"The men are spending too much time in looking up two-toed sloths and three-lettered Australian birds or attempting to tune in on Honolulu. I want them, from now on, to spend all their spare time in target practice. I am tired of hearing about half a dozen policemen and detectives emptying their guns at a crook, with no damage done on either side except that the crook invariably escapes."

## THREE HELD IN SLAYING OF CASHIER

Walpole, Nov. 26.—The three men arrested for the Wrentham attempted bank robbery and the shooting of its cashier, James E. Carpenter, were held for the Grand Jury on a murder charge in local court today. They are Celestino Madeiros of New Bedford, charged with the actual shooting; Alfred Bedard of Pawtucket and James Weeks of Randolph.

Statements alleged to have been made by the men while in Dedham jail were read to the court. Madeiros, in his allegede statement, said he thought Cashier Carpenter had a gun and that was why he shot him.

District Attorney Harold P. Williams represented the government, and former District Attorney Fred Katzman, Judge John P. Vahey and Attorney Costello of Pawtucket represented Bedard. The others were without counsel.

Miss Bertha White, an employe of the bank, described the entry of the three men, two of whom she said had guns. She said to the best of her knowledge there was no weapon in the bank.

Medical Examiner Andrew H. Hodgdon, who performed an autopsy on the body of Cashier Carpentier, said there were two bullets in the body and described the course of them.

Sadie Thompson, an official stenographer, testified to taking statements from the defendants at Dedham jail.

### 2 BAY STATE MILLS CUT WAGES 10 PER CENT.

Springfield, Nov. 26.—Two western Massachusetts mills announced wage cuts of 10 per cent, effective December 1. The Otis company of Ware posted notices to that effect in piece goods department and the Warren Cotton Mills of Ware announced the reduction would apply to all departments. No other departments of the Otis mills are affected by the cut.


Dr. True's Elixir
Is Mother Nature's own assistant. Made of finest quality herbs, it is
The True Family Laxative
Successfully used for over 73 years


## DR. GRANT REJECTED MRS. LYDIG

**Tells How Affair With Divorcee Left Him Ill and Penniless**

New York, Nov. 26.—Percy Stickney Grant, former rector of the Church of the Ascension, gave to a Universal Service reporter the exclusive story of the events in the last year of his life which have led him close to death's door and, in the shape of slanderous rumors, face to face with a bankruptcy of an undefiled reputation.

It is a story of a rector bankrupt and tortured by a love affair.

"Simple Christianity and the commands of an old affection oblige me still to withhold the name of the person responsible for the outrageous attack on my character," said Dr. Grant. "But a respect for truth, however, it may sear, obliges my free discussion of the events which may have bred the hatred of which I am now the object."

**OPENS SECRET PAGES**

Dr. Grant, opening the book of his life at its most secret pages, gave the unwritten chapter of his autobiography which starts last year while he was still betrothed to Mrs. Anita Accola Lydig and resolved to marry her over the protest of the bishop, William T. Manning, of the Cathedral of St. John the Divine. He continued:

"For several years Mrs. Lydig commanding me to consider her fortune as my own, had persisted in an offer to have my country place in Bedford Village transformed into a mansion modelled after a French chateau. She expressly consulted with me over architectural plans which she said had been drafted and which estimated the probable cost of alterations at $32,000.

"Vainly, I tried to dissuade her. I pleaded that my peculiar position forbade acceptance of such favors. We seemed then to be in an impasse about our contemplated marriage. Twice divorced, Mrs. Lydig, as you know, was refused the marriage sacrament by Bishop Manning. It seemed that we might never be married—a sufficient reason for my refusing the offer to have my house turned into a palace too magnifi-

Continued on Page 3, Column 3.

**BANK STATEMENT TODAY**

| | | | |
|---|---|---|---|
| Res. Ct. | 74,650,000 | Res. Bal. | 20,000,000 |
| Res. Bal. | 20,000,000 | Res. Ct. | 76,000,000 |
| N. Y. Ct. | 972,000,000 | N. Y. Bal. | 71,000,000 |
| N. Y. Bal. | 71,000,000 | N. Y. Ct. | 962,000,000 |

**YESTERDAY**

| | | | |
|---|---|---|---|
| Res. Ct. | 76,000,000 | Res. Bal. | 20,000,000 |
| Res. Bal. | 18,000,000 | Res. Ct. | 76,000,000 |
| N. Y. Ct. | 980,000,000 | N. Y. Bal. | 67,000,000 |
| N. Y. Bal. | 67,000,000 | N. Y. Ct. | 950,000,000 |


If it's done with HEAT—You can do it better with GAS.
See Gas Advertisement on Page 8


*The Boston American Will Not Be Published Thursday, Nov. 27 Thanksgiving Day*

## WOMAN IN DRIVE ON HARRIS

**Mrs. Willebrandt, Stone's Aid, Inspires the Move to Oust U. S. Attorney Here**

Mabel Walker Willebrandt, assistant attorney-general in charge of liquor law enforcement, is the power behind what appears to be a move to oust Robert O. Harris, United States district attorney in Boston, his friends charged today.

They held her responsible for the order from Attorney-General Harlan F. Stone instructing Judge Harris to suspend all action in the case of defendants in the Salisbury Beach rum conspiracy.

From Washington, however, there came, unofficially, the explanation that the order was intended to make the testimony of those already convicted available in the case against those yet to come to trial.

**EXPLAINS CHANGE.**

It was pointed out that this testimony would be far more dependable and valuable if the imposition of sentence were delayed until it had been given.

Friends of Judge Harris assert that if Mrs. Willebrandt is not actually a member of the Anti-Saloon League, she works hand in glove with that ultra-dry organization and has already forced the resignation of no less than six other U. S. attorneys.

Meanwhile speculation is rife as to what official explanation will follow the sharp telegraphic order. Should Judge Harris be forced out, it is said in the Federal building today, two of his seven assistants are virtually certain to resign in sympathy. They are Joseph V. Carroll and Peter S. Abbott, both staunch Harris men.

A third of his aides supporting John V. Sullivan, has already signed, effective January 1, to become Assistant District Attorney of Norfolk and Plymouth counties.

It was regarded as unlikely that the U. S. district attorney would resign at least without awaiting more specific word than was contained in the brusque telegram which halted proceedings and caused a sensation in the court.

**PROMINENT IN G. O. P.**

Judge Harris enjoys the confidence of members of the local judiciary, his friends say. He resigned his post on the Superior Court bench to go to Congress. He was one of the founders of the Massachusetts Republican Club.

The last Federal Grand Jury returned more than 320 liquor indictments in one month, friends of the U. S. attorney pointed out as a result of the activities of Judge Harris' office and the U. S. attorney.

Continued on Page 2, Column 1.

MRS. MABEL W. WILLEBRANDT

**Assistant United States Attorney-General in charge of liquor cases, who is declared to have inspired the drive to oust Federal District Attorney Robert O. Harris from office because of alleged laxity in prosecuting rum runners. Inset, United States District Attorney Harris.**

## SAFETY RAZOR FOR AMERICAN COUPONS

Good safety razors.

A golden dream come true.

A dainty adjunct to a woman's boudoir as well as a handy feature of a man's shaving kit.

Here is an opportunity for every man and woman in the country to purchase the world famous Valet Auto Strop Safety Razor—the razor that sharpens its own blades—for only forty-seven cents.

It is a beautiful gold-plated outfit in a handsome velvet lined metal case, with strop and gold-plated blade now complete.

There are no strings, no red tape, no trouble involved in obtaining one or more of these razors. You can buy several at this remarkably low price.

[illegible] nothing else.

This extraordinary buying opportunity is made possible by the Boston

Continued on Page 3, Column 3.

**Scratches**
AT BOWIE

3—Eyelash, McCully.
3—Julia M., Miss Domino.
4—Faddist.
Weather clear; track fast.

### 2 MEN CAUGHT IN AUTO CHASE HELD FOR HEARING

Captured after a two-mile chase through South End streets, Louis St. Lawrence, of Sharon street, and Le Barron Kinsinger of Kimball street, were arraigned in Municipal Court today on charges of larceny of an automobile. The cases were continued. Two men were captured by Patrolman Flaherty, who followed them in a commandeered auto. The car that police allege was stolen belonged to Jacob Pearl of No. 384 Warren street, Roxbury, and was parked by Pearl at Huntington avenue and Gainsborough street.

### Five Die in Wreck at Sea

London, Nov. 26 (I. N. S.).—Five of the crew of eight of the steam drifter Pressoholm were drowned today when the drifter was smashed to splinters on the rocks at Port Lethol.

### FEAR BOAT AND $400,000 WHISKEY LOST

New York, Nov. 26.—Eleven members of a rum-runner's crew, their boat and its $400,000 whiskey cargo are believed to have been lost in one of the storms that have been sweeping the Atlantic. The tug William Mahoney, it is thought, has gone down with all hands somewhere between New London and Newport. The craft was said to have 10,000 cases of whiskey aboard.

## UNCLE IS CAPTURED; LYNCHING FEARED

**Bodies of Children Found in Shack of War Veteran; Slain With Rifle**

Houlton, Me., Nov. 26.—Victims of one of the worst crimes the North Country has ever known, the lifeless and bleeding forms of two girls were found in a shack on the shores of Grand Lake, N. B., about twenty miles from here.

They were Neotia and Cynthia Foster, 10 and 14 years old, respectively, daughters of Mr. and Mrs. Ward Foster of Fosterville, N. B. Their hands were tied and there were bullet holes through their heads.

The children's uncle, Harry Williams, 35-year-old Canadian war veteran, was captured after an all-night search by neighbors early today. He is owner of the shack where the bodies were found.

**LYNCHING FEARED.**

Because of the intense feeling aroused by the crime, and the fact there is no jail or sheriff in the hamlet, it was feared that Williams would be lynched.

Fosterville is in the woods across the Maine line, and about a mile from the shack on the shore of Lake Grand in which Williams lived.

He supported himself by hunting, trapping and doing a little farming, having taken up govern-

According to the parents of the girls, Williams sent for them to do some cooking for him. Returning from school they received the message, and were told by their mother to get home before dark.

**SEARCH BY FATHER.**

Hand in hand the sisters set off for their uncle's shack, after promising to return in a short time.

When darkness fell the children had not returned. The parents were [illegible] alarmed at first.

As the hours drew on and the sisters failed to appear Mr. and Mrs. Foster became nervous, and eventually the father set out to look for them.

Arriving at the Williams shack, he knocked but received no answer. Entering, he struck a match and [illegible] a lamp.

His eyes revealed a shocking sight. There under the bunk, hemmed behind her, was the body of the younger sister. Lying on the floor by her hands also bound, and with a

Turn Over.

# UNCLE CAPTURED AFTER TWO GIRLS ARE FOUND SLAIN IN SHACK

## THREATEN LIFE OF WAR VET

Continued from First Page.

bullet wound in the head was the body of the other girl, both had been attacked and shot over with a rifle. Williams was missing. There were two cartridges shells on the floor.

The stunned father dragged himself from the shack and gave the alarm.

A message was sent to the nearest sheriff, at Fredericton, many miles away, and a posse of neighbors was formed.

All night they beat the woods and thickets in a vain search for Williams. Early today Mrs. Mary Kinney, living on the outskirts of Fredericton, made a similar terrible find when her barn was also robbed of her belongings. She notified neighbors, who hurried to the barn. As they appeared Williams stepped out of the woods and surrendered.

The posse was informed of the capture, and took charge of Williams, to hold him pending the arrival of the sheriff from Fredericton. In the meantime threats that Williams was feared that the townspeople would take the law into their own hands.

### STUDENT DETECTIVE GETS TWO HOLDUP MEN

New York, Nov. 26.—An attempted holdup by three men of the cashiers of a restaurant on the West Side today was thwarted by the daring of John T. Burk, who was not on patrol duty to see what he could do. He wounded two of the men after a close-range pistol duel, and, with the aid of Patrolman Raphael Santori, arrested them. The third gunman, though wounded, escaped. Burk said that while trying doors to see the restaurant patrons standing up with their hands raised. Entering, he was confronted by three men. Burk closed upon Robert McAvoy, who fired at him twice. The night detective returned the fire and McAvoy fell.


**Edward's**
8 WINTER ST.
Boston's Handsomest Apparel Shop
Entire Second Floor

**OPEN THIS EVENING**

There is still time to get that new coat for Thanksgiving. Our great up-stairs store, with its tremendous stock of high-grade apparel, offers unusual facilities to late buyers.

Credit arrangements take but a moment.

Come in tonight and see these

**Fur Trimmed Coats**

The very latest styles in beautiful fabrics. Big handle collars of fur, equally lavish fur cuffs. Beautifully lined throughout. Attractive garments.

$33.50

OPEN AN EASY WEEKLY PAYMENT CHARGE ACCOUNT

USE YOUR CREDIT

Hundreds of Ladies' and Misses' Fine Coats from $15.00 to $58.50.

**Men's Warm Overcoats**

We haven't been much talked about in the city papers, but we're a big cash store. Think it over. A good winter all wool overcoat for

$16.50

**MEN'S FINE SUITS**

$22.50 to $49.50


### Centre of Strife

Map shows Egypt, upon which eyes of world are focused since murder of Sidar Sir Lee Stack. Egyptian troops are quitting Sudan, and part of Alexandria is virtually in British hands. Insert map shows disturbed area in relation to British lines.

## WOMAN URGES OUSTING OF HARRIS

Continued from First Page.

with the drys urging him on, on one side as an assault the fact that the wets are congratulating their cases and that he naturally cannot devote all his activities for dry law enforcement.

Acting United States Attorney Essex Abbott declared today that since the present Grand Jury began its work on September 8, it had considered more cases than any other previous Grand Jury in the history of the Massachusetts Federal District Court.

More than 400 liquor cases alone considered, cases comprising nearly 40 per cent. of the total.

**MORTON'S ATTITUDE.**

Furthermore, Federal Judge James M. Morton recently criticized some of the indictments because they came to him based on trivial grounds. He told the Grand Jury:

"Of course, it is for you gentlemen to say, but I notice one indictment for selling two ounces of alcoholic liquor. This seems to me so small matter to warrant the attention of the Federal Government."

The Federal Grand Jury today in a formal statement recorded its amazement at charges contained in the press concerning Harris.

The Grand Jury found its statement upon completing its term of duty and it was signed by Carl Dreyfus, foreman, and H. J. Ford, clerk. It read:

"Upon completing its term of service, which began September 29, 1924, the Federal Grand Jury wishes to express its appreciation to United States District Attorney Harris and his several assistants for fair, energetic, yet impartial presentation of the law and the cases considered.

"The Grand Jury further wishes to record its amazement at charges contained in the morning press concerning Judge Harris, and to say that its intimate experience with him in the jury room offers basis for nothing but commendation for his fair, forceful and conscientious presentation of the law."

The statement was read before Federal Judge Peters.

**CLIMAX OF ATTACKS.**

The action of Washington is regarded by several officials as a climax to the situation resulting from severe criticism both in this state and in the national capital regarding the prosecution of liquor cases by Judge Harris' office.

One of the bitterest attacks on the United States attorney was made some months ago by the Anti-Saloon League of Massachusetts.

From Washington came word today that Attorney-General Stone stood ready to name deputies of his to take over the prosecution of cases now pending if Harris failed to clean up the situation in the U. S. District Attorney's office.

One official was authority for the statement that Attorney-General Stone took this step because of the mounting liquor cases, that the best interests of the government have been neglected and that the city of Boston showed absolute lack of knowledge of the rudiments of criminal procedure.

Mrs. Willebrandt under the leadership of Attorney-General Daugherty recommended to him that Harris be removed to rough handling of the laxity in prosecution of liquor cases.

The matter was brought to the attention of President Coolidge but no steps were taken.

First Church of Christ, Scientist, The Mother Church, Falmouth, Norway and St. Paul sts., Boston, Mass. Thanksgiving service at 10:45 A. M. Subject of Lesson Sermon, "Thanksgiving."

## EGYPTIAN UNITS OF ARMY QUIT THE SUDAN

British Brigade With Fixed Bayonets Parade Again Through Cairo

Khartoum, Sudan, Nov. 26.—The Egyptian units of the Egyptian army have been withdrawn in orders to evacuate the Sudan at once. The fourth battalion already has left.

Cairo, Nov. 26. (A.P.)—The entire Cairo brigade of British troops again paraded the streets of the European native quarters with fixed bayonets today.

London, Nov. 26.—The British government's handling of the Egyptian situation has created a confident feeling here in financial and stock exchange circles, which had been somewhat disturbed by the recent news of the Sudan's secession. The news of the evacuation order by the Allenby ultimatum was received with the greatest satisfaction. The stock exchange had passed through the crisis with a general recovery. Advices from Cairo, however, indicated that the situation there was decidedly serious, and supported the view that the new crisis would not be settled till much later.

## PASTOR CLOSED FURNACE WITH WIFE INSIDE

Columbus, O., Nov. 26 (I.N.S.)—With the Rev. T. V. Sheatsley and his four children scheduled to return home here today, County Prosecutor John R. King, investigating the Bexley furnace death mystery, was expected to re-examine all five.

The Sheatsleys were to arrive here from Atlanta, Ga., Mrs. Sheatley's girlhood home, where they had stayed since the tragedy.

Questioning of the minister has brought no clues as to how long the body of his wife in the parsonage furnace, he closed the doors and went outside the house to call a neighbor without attempting to smother the flames or reclaim the body.

It was believed Clarence, the sixteen-year-old son, would be interrogated again today in regard to the notice to play football after finding what he said he believed might be his mother in the furnace.

The elder Sheatsley probably will be called upon to explain why he reported smelling an odor resembling carbolic acid as he passed the furnace room window a few minutes before finding the body.

Authorities want to know what became of the bottle of carbolic acid that the Sheatsleys were unable to find the day of the tragedy, but which detectives later found in its usual place in the medicine cabinet, has upon the case.

When ashes were removed from the furnace after the charred remains were found a piece of glass, believed to be a large piece of the carbolic acid bottle, was found.

The prosecutor said the Sheatsleys would be ordered as to their movements during the time of Mrs. Sheatsley's death. Mrs. Bedells, wife of the Rev. Bedells, pastor of the Second Baptist church, of which the Sheatsleys was the last person outside the family to see Mrs. Sheatsley alive.

### MRS. RHINELANDER WON'T GIVE UP HUSBAND

Mount Vernon, N. Y., Nov. 26 (Universal)—"I won't accept a cent or a million from the Rhinelanders to give Leonard up. I'm going to stick to my husband to the end."

That's the way Alice Beatrice Jones Rhinelander, daughter of Alice New Rochelle taxi driver, feels about her marriage to a member of the ninth generation of the old New York Rhinelander family, according to Mrs. Joseph Rich, described by the young bride as her only friend.

## GOLD RAZORS

Continued from First Page.

American, which has secured these wonderful razors and now offers them to its readers at a hitherto unheard of price.

They will make delightful Christmas gifts for anyone who appreciates a clean, cool, comfortable shaves.

Watch for the full page ad in Friday's Boston American. It will tell you where to get these razors.

A list of distributing stations for all New England will appear, showing where the gold razor outfit may be obtained. Also will be published a handy coupon reminder for those who may desire to obtain their razors by mail.

However, the coupon is not necessary in order to obtain the razors. It is there merely for your convenience. All you need is 47 cents for each set. Look for the full page ad in Friday's Boston American.

### Highland Fling Done to Scotch Radio Music

Brussels, Belgium, was heard in Sheridan, Wyoming, during the International Radio Tests last night, it was reported from that city. New York amateurs reporting doing the Highland Fling to music furnished by Edinboro which was heard as plainly on the first night by Watson Kownaski on an island 11 ft. lonely with an American "super" set.

## WEST END TRIO BATTLE WITH BLACKJACKER

Out of a crowded hour in the West End today emerged, gory but jubilant, Stephen Spolka and John and William Capoka—and in company of two large policemen, one Samuel Cyokodilka of Boston, Chicago, Bangor and Poland.

Between the police, the policemen retrieved a limp and jaded blackjack, remnant of a hard fought battle against odds, but a battle declared of the wielder's choosing.

At the Joy street station, Samuel, who has a West End address at No. 73 Brighton street, was booked on a charge of assault with intent to rob.

According to the police, Samuel drew a long bow at $300 that Spolka, of No. 7 Minot street, was too rash enough to count within eyeshot of the stranger.

Second knew enough to be aware of Spolka's home address, so he hurried to No. 129 Brighton street, police charge, and there awaited the opportune moment.

In the professional term, Samuel took eight lusty whacks at Spolka with the blackjack when the latter bove in view, but Stephen danced tantalizingly away each time, saving wear and tear both on the blackjack and himself.

Then came reinforcements in the persons of John and William Capoka, brothers, who killed themselves with Spolka. Next came the police—and the furious battle was over, but not until both the latter alibis had been badly bashed by the flailing blackjack.

### YOUNG BANDITS GET $175 IN BACK BAY CAFE

Police throughout Greater Boston have been furnished with descriptions of three youthful thieves who looted a Back Bay restaurant cash-ier's cage of $175.

George M. Bartell of No. 57 Union Park street, South End, cashier at the Waldorf restaurant at No. 226 Huntington avenue, Back Bay, was unsuspicious when a young man, apparently intoxicated, and two companions, entered the restaurant.

While Bartell was busy selling eight dozen rolls he was taken down the customer, the other two reached about the cash register, opening the drawer box by pushing a lever, and then fled with a roll of bills they grabbed from a compartment in the register. The supposed inebriate straightened up and ran from another door.

### PRINCESS, PICKING FLOWERS, IS DROWNED

Rocca, Italy, Nov. 26.—Princess Sophie Borghese is believed to have been drowned in lake Garda and fell into the lake while picking flowers. A search for her body is being carried on.

## TODAY

Continued from First Page.

nothing. This column used to warn Americans against buying such trash.

Are you buying Europe's bonds now? If so, do you expect to get your money back, principal, interest, and principal? You probably won't get it.

And write this on your shirt: *The bankers that peddle your bonds to you are not taking them, to keep.* They take the bonds, hand them to you, and keep only their rake-off.

WHY SHOULD the bonds not be paid?

Why is Europe demanding a reduction of two-thirds on money lent by this government? Because of the unusual circumstances of the loans?

Americans are getting Europe's bonds, paying every cent. Interest, sold at 94 cents on the dollar. That means thirteen per cent. Interest the first year. And that is the kind of usury that ought to put the lender in jail.

He won't go to jail, but he'll pay the milder and well established penalty. He won't get his money back.

Usury will be the "unusual circumstances" to be pleaded. A little later. Today's bond buyers will be told "first we'll deduct that 13 per cent you made us pay the first year. That will make the bonds worth 87. Then as we're entitled to credit at three and a half per cent., we deduct from your claim one-half the 7 per cent. paid you plus compound interest. That does not leave much."

YESTERDAY Mrs. Coolidge christened the ZR-3, changing the great air boat's name to Los Angeles.

In years to come Los Angeles, with fifteen or twenty millions of population will keep a model dealt out in some rooms. And children will see "the tiny little flying machine that used to be called big."

Flying ships will be built big enough to carry ZR-3 as part of the equipment.

THANKS TO the Mellon-Coolidge economy program, the cost of government will be cut below one billion, eight hundred millions, for next year.

That would seem high, to those that once protested against a government spending one billion in two years, but the war has changed all that.

Such reductions as the President and Secretary Mellon have accomplished seem almost miraculous, as compared with the merry outpouring in the Democratic days, following the war.

## GIRL ADMITS SHE ROBBED STORES

In Confession She Implicates Another and Says That a Child, 10, Aided

Nov. 26.—That Lowell have been the victims of [illegible] thefts by two Nashua girls was revealed today as a result of a visit to Nashua by Captain David Petrie and Sergeant [illegible] lawyer.

Warrants will be issued for the [illegible] Mae Boathrow, seventeen years old, and Irene Dufour, [illegible], charging them with larceny.

The police of Nashua saw a girl [illegible] several large boxes in a [illegible] store. They investigated and found in the package dresses, sandals, children's shoes, silk underwear, [illegible] records, toilet goods and [illegible] other articles. They traced [illegible] Anne Boathrow, who they [illegible] broke down and confessed and [illegible] her companion.

She said her ten-year-old sister had aided the thefts, frequently [illegible] into stores and carrying off [illegible] which she turned over to [illegible] girls waiting outside.

The Boathrow girl first said that the articles had been given to her by a Chelsea girl.

### 14 CONVICTED IN $6,000,000 STOCK FRAUD

Indianapolis, Nov. 26.—The fate of fourteen of the defendants in the Hawkins Mortgage Company mail conspiracy case convicted by a jury in Federal Court on all sixteen counts of the indictment against them, was sealed today when Judge A. J. Geiger, who will pass sentence tomorrow. Two of the defendants, John A. Clark and Charles E. Sweep of Pittsburgh, Pa., were found not guilty.

The government testimony was that the defendants, with Morton S. Hawkins, fugitive head of the company, sold approximately $6,000,000 in worthless stock to investors over the country by means of a campaign carried on through the mails. It was alleged the stock, sold for 65 a share, was not worth a cent.

### CHANGES NAMES, BUT RETAINS THE HYPHEN

London, Nov. 26.—Sir [illegible] Lloyd-Greame, president of the Board of Trade, is going to do away with both his names, but keep the hyphen. He will need it to link up the two new names he has decided to adopt. Hereafter he will be known as Sir Philip Cunliffe-Lister. His mother-in-law, daughter of Lord Masham, inherited a large part of his lordship's $6,000,000. She willed it large to the Lloyd-Greames, but stipulated the recipients must adopt the name Cunliffe-Lister, the family name of Lord Masham.

### MAINE BOY HUNTERS UNEARTH SKELETON

Calais, Me., Nov. 26.—Officials today were investigating the discovery of the skeleton of a boy, about 12 years of age, by two boys while rabbit hunting near an old stone wall in a thick lot in the woods from Milltown. They thought it must have lain there about three years. Inquiries were being made to discover what boy might be missing.

## SWEARS HER HUSBAND WAS HEAVY DRINKER

MRS. MARIE E. BORDEAU

Frank E. Bordeau, she told divorce court, drank whiskey straight before breakfast and took from a pint to a quart before supper.

### CIVIL SERVICE BOARD TURNS DOWN TEMPLETON

The State Civil Service Commission announced its refusal to approve Mayor Curley's appointment of James T. Templeton as superintendent of buildings for the city of Boston. The place has been without an official head since the sudden death of Fred J. Kneeland several months ago. Mayor Curley has submitted to the Civil Service Commission four other appointees for this place, all of whom were refused confirmation.

### BOY, 11, ACCUSED OF SLAYING PLAYMATE

Penn Yan, N. Y., Nov. 26.—An eleven-year-old boy, Joseph Scarapicchia, is in jail today charged with murder, second degree, as a result of the fatal shooting of Donald Morrow, twelve, while both were practicing with a rifle in a swamp. A death-bed story of the victim, in which he accused his playmate of shooting him when they quarreled, is responsible for the warrant. Authorities will bring the case before the Children's Court.

## SON TESTIFIES FATHER NEVER WAS SOBER

Byril Bordeau Also Swears He Saw Mother Kicked and Otherwise Abused

Taking the witness stand in Probate Court today in behalf of his mother, Mrs. Hattie M. Bordeau, Hack Bay real estate operator, Cyril Bordeau, seventeen years old, corroborated the woman's testimony regarding the habitual intoxication of her husband, Frank E. Bordeau.

He is alleged to have drunk from one-half to a pint of whiskey straight before breakfast.

Mrs. Bordeau is seeking a divorce on the grounds of gross and confirmed habits of intoxication and cruelty.

The boy, who is a freshman at a New Hampshire preparatory school, testified his father was almost always intoxicated when he was at home. On one occasion, he said, that while they lived in a lodging house in the South End, he and his mother were forced to flee to the cellar because his father became violent.

On another occasion, he testified, his mother locked herself and him in a bedroom, but Bordeau broke down the door. The couple escaped, the boy said, by rushing past Bordeau and fleeing upstairs.

The witness testified he saw his father kick his mother and otherwise abuse her, and that he had seen black and blue marks on her arms. Nevertheless, the boy said he still loves his father.

Mrs. Bordeau testified her husband had been arrested for drunkenness and operating while under the influence of liquor, while driving her car, in which she was riding with her son and parents.

On every occasion when Bordeau drove the car she testified he took liquor along and drank it. She said he was drunk almost every morning before going to work.

Martin Judge, a furniture salesman associated with Bordeau, said he had never seen him under the influence of liquor while at work. Under cross-examination, however, he said he partook of many drinks with Bordeau in various saloons and "speakeasies" since prohibition. He started to name some of them, and the list grew so long the court shut him off.


*Sixth of a series of advertisements regarding the telephone situation in New England*

# Fair Questions Answered

*Q. The Telephone Company asks for more money. Is it because its operating expenses have been increased by the strike?*

A. No. Our operating expenses are not now affected by the strike. Except for maintenance they are a little lower per telephone now than in 1920 or 1921 and only a few cents higher than in 1922.

*Q. Is it because the Company makes excessive charges for depreciation?*

A. No. Rate of depreciation depends chiefly on life of plant. Science has lengthened the life of plant and enabled us to reduce the rate in the last few years. It is now below the average in the United States.

*Q. Is it because the Company is paying higher dividends?*

A. No. We are paying and wish to continue to pay the same 8 per cent dividend that we have paid for several years. Unless we do so we cannot sell new stock and consequently cannot get the money necessary to meet the public demand for extension and improvement of service.

*Q. Why, then, are higher rates needed?*

A. It is because the business is growing and more plant must be built every year to meet the public demand; also, because old and worn out plant must be replaced with new plant in order to keep the service good.

*Q. Why does this make the service cost more?*

A. Everyone knows that construction costs are about double what they were a few years ago. Before 1920 the Telephone Company had been able to put in seven telephones with a thousand dollars worth of labor and materials. Since 1920 it has taken two thousand dollars worth to put them in. Every time we have to rebuild old plant, the new plant costs double what the old plant did. As the business grows, the plant becomes more complex and it takes more of this new high cost plant than it did of the old low cost plant.

Maintenance consists of labor and materials. When these cost more, or when more complex plant takes more labor and materials, maintenance costs more.

Depreciation expense must be measured by the cost of plant. When cost increases, so does the amount charged for depreciation.

We have to pay for the use of the money that builds this plant. When it takes twice as much money, we have to pay that much more for its use.

Since 1920, we have added 320,000 new telephones and have rebuilt the plant for thousands of old ones, but we have had no increase in rates (except a small increase in our toll rates), to cover these increased costs; consequently the seven telephones that have cost $2,000 are bringing in no more money than the seven that cost only $1,000.

New England Telephone & Telegraph Company
MATT B. JONES, President

# 400, LAID OFF AT NAVY YARD, WILL RESUME WORK NEXT MONTH

## APPEAL OF MAYOR IS GRANTED

**Scout Cruisers to Be Sent to Charlestown Ahead of the Schedule for Repairs**

Here is good Thanksgiving news for the laborers and mechanics who are out of employment at the Charlestown Navy Yard.

Mayor Curley today got a message from Secretary of the Navy Wilbur notifying him by radio that his request had been granted in regard to sending naval craft to be repaired at the Charlestown yard a month in advance of the time scheduled.

This means that beginning the first of next month the scout cruisers Detroit and Raleigh will be overhauled at a cost of $300,000 and call the immediate return to work of more than 400 mechanics who were recently laid off.

There is also a possibility of vessels of the Shipping Board being assigned to the local navy yard for repairs. This proposition is being made the subject of inquiry by the Secretary of the Navy.

The radio message received by the Mayor from Secretary Wilbur is as follows:

"Referring telegram November 24, scout cruisers Detroit and Raleigh are due to arrive at Boston Navy Yard during the first week in December for extensive alterations. The possibility of work there in connection with repairs upon Shipping Board vessels is now being made the subject of inquiry by me."

### UNION THANKSGIVING BY ROXBURY CHURCHES

Churches of Roxbury will join in a union Thanksgiving service at 8 a. m. tomorrow in the First Church (Unitarian), Eliot square. The invocation will be given by the Rev. E. A. McPhee; the proclamation by the Rev. Miles Hanson; scripture reading by the Rev. E. B. Carlsen, and prayer by the Rev. Daniel Lyman.

Four "three-minute men" will speak on "Why I Am Thankful," with the Rev. Arthur T. Brooks presiding. The speakers will be Dr. Samuel P. Calderwood, Charles Sumner Walker, Jr., Gardner F. Packard, and M. C. Freeman.

### THANKSGIVING SERVICE AT SCIENTIST CHURCH

There will be a Thanksgiving Day service at the First Church of Christ, Scientist, tomorrow morning at 10:45. The special feature will be the lesson-sermon, organ music by Claude E. Saunder, a solo by Miss Lucy M. Van De Mark and testimonies for the benefit of Christian Science from members of the congregation.

### NORWICH UNIVERSITY PROFESSOR RETIRES

Northfield, Vt., Nov. 26.—Professor Ethan Allen Shaw, for twenty-five years professor of mathematics at Norwich University, will resign at the close of the present semester. He will retire from teaching and devote his time to a large fruit farm, which he purchased recently at Somers, Ct.

## HOUSE OF TOO MUCH TROUBLE

### Wilbur Reveals That Gunfire Finally Sank Washington

Washington, Nov. 26.—Secretary Wilbur disclosed in a formal statement today that torpedoes, aerial bombs and gunfire had been employed in the tests made off the Virginia capes on the hull of the uncompleted battleship Washington, sent to the bottom yesterday.

The final tests were made by gunfire.

### REVERE SCHOOLGIRL SWOONS AT HEARING

Miss Emily Kaplan, sixteen-year-old Revere high school senior, fell unconscious when she concluded her testimony before the Revere school committee, in connection with her charges against L. Leo O'Gorman, principal of the school.

Miss Kaplan alleges that when $10 was stolen from a fellow student of the high school, Principal O'Gorman accused her of the theft and had her searched by a female teacher.

Several days later, the missing $10 was returned by mail to the person from whom it was stolen.

### 2,637 CHELSEA PUPILS AID CHILDREN'S HOME

In accordance with their Thanksgiving custom, the 2,637 pupils of the Williams School in Chelsea donated groceries and foodstuffs to the Chelsea Day Nursery and Children's Home.

It was the largest contribution of holiday gifts ever made in the school. Principal Charles A. Du Bois directed and aided the pupils in making their donations, which were sufficient to keep an average family for a year.

## THOMAS W. LAWSON

Has been in seclusion for a long time. I have it now, straight from the inside, that something big is going to happen. Like the careful general he is, he has kept his mouth shut, but under the surface he has been doing a lot of thinking. Within a week the public will be let in on something that will hold their attention for days to come. Remember, this is right from headquarters, over the straight road, with no detours en route. Keep your eyes wide open for an announcement of something that will rival the sensation born of Trinity. Don't take this as a clew! It isn't! Lawson floated Trinity and he claims it was cut down in its infancy by the System and Big Boodle before it was weaned. But this new "something" is stuffed chock full of health, with a husky wallop tied to each hand. There is no gamble connected with the coming announcement. It's a sure thing. The Band Wagon is all washed, polished and decorated, ready for the wise ones to hop aboard. It's a one-way Band Wagon, with the one way going up. Don't go short of it. If you do you'll have your regrets—and then some. And if the Smug-muggers press the button to their puppets in a wild scramble to get it on the clink of the coin, it'll be sleigh-bells for the Smuggers—'cause there ain't gonna be no coin for them or for Gobbleraws. Don't write or ask any questions, for the well is dry until the time is ripe to spring this new sensation. It's a matter of a few days—maybe less than a few, maybe more. Don't go chasing Thomas W. Lawson for information, because he don't give out any—or his hand isn't known to.

Boston. WILLIE WHITE.



P. & A. Photos

### FIGURES IN RECTOR'S COLLAPSE

Country home of Rev. Percy Stickney Grant at Bedford Village, N. Y., for alterations to which Mrs. Rita D'Acosta Stokes-Lydig was to supply $32,000. When the romance between the former rector and the twice divorced society woman crashed, financial worry added to Dr. Grant's emotional upheaval. Now he is in a state of collapse. Inserts are of Dr. Grant and Mrs. Lydig. At left is Nelly Reilly, servant whom Dr. Grant defends from charges.

## LOVE TURNED TO HATE, DR. GRANT SAYS

Continued from First Page.

cent for my fortunes as rector of the Church of the Ascension.

"However, at a moment when my trust in and affection for Mrs. Lydig were in the ascendancy, I authorized the alterations and the $32,000 contract was signed. Mrs. Lydig, I am sure, dreamed then only of a dwelling fit to house the graces with which her affection endowed me.

"That dream ended.

"For what I considered the greatest good I renounced Mrs. Lydig. The breaking of the engagement was ascribed to her. Officially it was her act. However, the break can be definitely ascribed to my religious scruples.

**RELATIONS SEVERED.**

"With the break naturally came a severance of all other relations, including the semi-business one of our joint interest in the consruction on my Bedford Village house.

"Mrs. Lydig withdrew her financial support of the project. I found myself saddled with a $32,000 contract and nowhere near that sum with which to meet the obligation.

"I left Ascension pulpit a poor man. In order to pay the contractors I had to scrape together all my savings and mortgage Beaver Lodge and other properties to the hilt.

"That I should now be financially ruined is a fact which I can face with what courage I have taken though I believe financial worries are partly responsible for the present state of my health. But what is hard to face is the indubitable fact that friendships I once could claim are now turned to bitter hatreds.

**ABOUT NELLIE KELLY.**

Dr. Grant delivered his answer to the specific published charge that a contributory cause of his physical failing was undue regard for Nellie Kelly, a maid servant in his country home in Bedford Village.

Frankly discussing the latest report that his interest in Miss Kelly had progressed to the point where he had taken legal steps to make her beneficiary of his will—even to the point of a proposal of marriage—he said:

"A certain newspaper speaks of the woman as if she were a young girl. Why, she's forty-three or forty-four years old and has been attached to the rectory for fifteen years.

"I have never centered any more attention in her than in any other servant who has been attached to the rectory in my thirty-one years of service in the church.

"My duty was always to give each of these servants sympathy and interest.

"As for the report that I deeded this woman any property, it is too ridiculous for comment."

## NEWTON TELLS OF TRAPPING PRINCE

**Bank's Counsel Charges Forgery of Robinson's Name on Check**

London, Nov. 26 (Universal Cable Copyright).—New and sensational developments in the "Indian Prince" blackmailing suit when Montague Newton, who was paid $15,000 by the Midland Bank to return to London to testify, goes on the stand late today to tell of the goings on in Paris between "Mr. A" and Mrs. Maude Robinson.

Sir John Simon, attorney for the bank, already has drawn astounding admissions from Newton, Sir John seeking to disprove the bank's liability to pay Robinson $125,000 alleged to have been deposited for him. The bank is attempting to prove that this money was extorted from the Indian Prince.

Step by step Sir John Simon drew from Newton astounding admissions of his willing complicity in the deep laid scheme to mulct the Prince. Newton said that in November, 1919, Mrs. Robinson telephoned him to call and see her at her Chapel street apartment.

"She told me," he said, "that Mr. A. was a great man and very wealthy and that his British aide-de-camp was very dissatisfied with the way he was being treated on account of the Prince's meanness. At this interview it was suggested that money could be gotten from him."

"Did she say how?" asked Simon.

"Yes. She said she was to be discovered in a room with Mr. A. and she then suggested that I play the part of her husband."

### MORTIMER TO TESTIFY IN VETS' BUREAU CASE

Chicago, Nov. 26 (Universal)—With the jury which will try the Veterans' Bureau case in which Colonel Charles R. Forbes and John W. Thompson are charged with conspiracy to defraud the government completed, Edna H. Mortimer, former close friend of Forbes, is scheduled to be the first witness. Mortimer is expected to repeat his testimony before the Congressional investigation Committee when he told of having delivered a check for $5,000 to Forbes while he was in the employ of Thompson.

### UNEMPLOYMENT FUND IN CLOTHING BUSINESS

New York, Nov. 26.—An unemployment insurance fund, totalling $1,600,000 the first year, was created by clothing manufacturers and workers in the New York market as the result of a conference held here.

## SCHOOLGIRL, 15, TO BE BRIDE TOMORROW

**Parents and Court Approve of Match With 18-Year-Old Boy for Thanksgiving**

Webster, Nov. 26.—May Florida Barrett, 15 years old, a student in junior high school, and Wilfred Roy is still three years away from the voting age—but Thanksgiving tomorrow will see them man and wife.

A six months' romance will reach its peak tomorrow morning when the youthful pair were married, permission for the ceremony having been granted by Judge William T. Forbes of the Worcester Probate Court, following a conference.

Mrs. Paul Barrette, of No. 14 Park street, mother of the prospective bride, expressed herself as heartily in accord with her daughter's wedding plans.

Also in accord are the parents of young Roy, Mr. and Mrs. John Roy of No. 18 Boyden street.

### 24 PARTIES ENTER MEN IN GERMAN ELECTIONS

Berlin, Nov. 26.—Twenty-four parties and factions have put up candidates for election to the German Reichstag at the national elections on December 7.

The number of parties is an once a sign of the continued political disruption of the German people as well as of the beginning of their political consolidation. No less than seventy-five parties were in the fight at the last election in May. Only twenty of them were successful in electing candidates.

In spite of the number of parties, popular interest is very light at the election and the campaign is dull. The general trend, as shown by recent by-elections, seems to favor the parties of the middle and the Socialists at the expense of the Communists, the Ludendorff group and even the Nationalists. †

### BARB WIRE FOILS U. S. SMUGGLERS IN CANADA

Montreal, Nov. 26.—Chief Preventive Disaillon of the preventive branch of the Customs Department revealed the use of several powerful searchlights, both wire entanglements and 25 special officers at the town of Beebee, Que., to prevent United States smugglers from bootlegging into Canada under cover of night, contraband goods valued at about $200,000.

The little town of Beebe is on the Vermont border. The inspector said he established the barricade after he had learned that the goods, consisting chiefly of denim overalls, rubber gloves and shirts, were to be brought across the line and disposed of in Canada.

### 12,000 COAL STRIKERS NOW IGNORE LEWIS

Scranton, Pa., Nov. 26.—A telegram was received today from President John L. Lewis of the United Mine Workers by George Isaacs, acting district president, directing local union chiefs to lend every effort to have the 12,000 striking employes of the Pennsylvania Coal Company live up to their agreement with the anthracite operators.

The miners went on strike by direction of their general executive committee without the authorization of the district officers. The strikers yesterday adopted a resolution to ignore any advice from Lewis or the district officers.

### INSANE WOMAN SLASHES PATROLMAN'S THROAT

Portland, Me., Nov. 26.—Police Officer Charles E. Cousins was attacked at the Woodford police station by a woman, a former patient at the State Hospital for the Insane who slashed the policeman's throat in two places with a razor being she was overpowered.

### PORTLAND RAILWAY SHOPS LAY OFF 500

Portland, Me., Nov. 26.—Due to lack of work, the railroad shops of the Portland Terminal Company, employing between 400 and 500 men, will be closed tonight until December 8. Similar action in the Waterville shops of the Maine Central Railroad was announced last night.

### LOS ANGELES IN FLIGHTS TO PANAMA AND ENGLAND

Lakehurst, N. J., Nov. 26.—Sometime during the next year, the new navy dirigible, Los Angeles, will take separate flights to Panama and England, Rear-Admiral William A. Moffatt, chief of the Bureau of Aeronautics of the Navy Department, declared.

### THIRTY ARE KILLED IN TURKISH EARTHQUAKE

London, Nov. 26 (Universal Cable)—An exchange telegraph dispatch from Constantinople reports a violent eathquake in the vicinity of Kashaisar. Several villages were destroyed and thirty persons killed.

### MAYOR AWARDS TURKEY CONTRACT TO DORR & CO.

Forty-two hundred pounds of turkeys will be used by the various institutions under control of the city tomorrow. Mayor Curley today awarded a contract for the same to the Arthur J. Dorr Company at 33 cents a pound.

### Doll Is Buried With Woman Who Cared for It Like Child

Andover, Nov. 26.—When Miss Lucy Barrill, Andover's oldest woman, who died Monday at the age of 94 was buried today a rosy doll was buried with her.

Miss Barrill has cared for the doll for several years just as if it was a baby, even to getting up on cold nights to put extra coverings over it.

For some time she had been confined to the Andover Home for Aged People.

## ACTRESS CAME HERE TO 'VIEW SCENERY'

Mary Miles Minter, erstwhile film star, and owner of a not-so-long-ago Hollywood love nest, whirled back to New York unexpectedly, following a mystery visit to Boston.

Alone and unchaperoned, blonde Mary Dale Texas, hopped into the Copley Plaza Hotel across the fire works assault attendant upon the arrival of a cultured celebrity.

For thirty hours she conducted some sort of business in and about Boston. To an interviewer she asserted that she had come all the way from New York to view Dedham's picturesque scenery where she was an inmate.

But, film ladies—as it is understood—at two times $35 rail miles to view scenery, and the mystery of Mary's visit is still unexplained.

Today she went back to New York alone and still mysterious, still her secret still locked up.

Dedham is very beautiful.

### FRANCE CONSIDERING CAMPAIGN IN MOROCCO

Paris, Nov. 26 (A. P.)—Abd El-Krim, leader of the Moroccan tribesmen who for some time have been battling the Spanish forces, has entered Chechaouen, about 35 miles south of Tetouan. French official circles are considerably exercised as to the outcome of the continued Spanish retirement from the Moroccan zone protectorate. France is ready to intervene if the absence of the Spaniards on the northern slope of the Rif is likely to cause trouble for foreigners in the Spanish zone or for the French in their portion of the protectorate.

## OFFICER TRIED ON GARAGE CHARGES

**Using Liquor and Improper Auto Plates Are Among the Specifications**

Charges of untruthfulness, grafting, using liquor and using improper plates on an automobile were placed today against Patrolman Harrison A. Dugan, of the Mattapan station, when he went before a trial board of three captains at police headquarters.

Patrolman Dugan's plight grows out of an alleged attempt to extort from a Dorchester garage owner.

As told by Captain James Watkins of the Mattapan station, his police lead came from the new owner of a Talbot avenue garage.

"Are you the owner of this place?" asked the policeman, according to Captain Watkins.

"Yes," was the owner's reply.

**CALLED CAPTAIN.**

"Have you a permit to run autos on your sidewalk?"

"No. I overlooked that, but I'll do it right away."

"That's what they all say. But how about me?"

Dugan is alleged to have demanded $10, asking $5 on account. A few days later, on the day off, the man to go riding came upon him and he went to the garage owner.

"Hey, let's take a car. I got a pair of plates," Captain Watkins quotes Dugan.

According to the garage owner, Dugan was somewhat under the weather, so he thought it best to call the captain and the alleged scrolled down.

"Good morning, Captain."

**LEADS TO TRIAL.**

"Oh, good morning, Captain. Nice morning."

"It certainly is a beautiful morning, Harrison. What are you doing here this morning?"

"Oh, I'm about to hire a car. This is my day off."

But the car was not hired, or borrowed either. Instead there was a heart to heart talk, out of which today's trial emerged.

### GRAFTON BANK MAN'S BOOKS ARE REGULAR

Grafton, Nov. 26.—State Bank Examiner Arthur Daly and State assistants finished checking the books of Oliver M. Wing, treasurer of the Grafton Savings and Grafton Cooperative Banks, who attempted suicide, and they reported that there were no irregularities in the accounts.

## WIDOW SPURNS HER CHINESE SUITOR

**Given Sentence for Listing a False Address in the License Application**

Gertrude Hall, young Brockton mother, who applied for a license to wed Philip May Gaey, Chinese restaurant owner, turned her back on Gaey forever today, after the pair were sentenced in Municipal Court for making false statements in their license applications.

She declared she would have nothing more to do with Gaey. She refused the offer of one of his countrymen to provide bail for he while she awaited trial on her appeal.

Gaey's sentence was two months in the House of Correction. That girl was sent to the women's prison at Sherborn for a like term. They were arrested following an investigation made by Assistant City Register Joseph Cahalan of the marriage license bureau at City Hall.

In presenting the results of his investigation, Cahalan declared: "There is too much falsifying of marriage applications."

The couple gave false addresses in their application, Cahalan discovered that Gaey was previously married to an American woman, it is said. The girl is a widow.

### YOUTH HELD ON CHARGE OF ATTEMPTED MURDER

Added to Boston police city charges of George H. Hooker and Dep. Sheriff Harry Roberts of Kittery, Me., arrested Salvatore Portal, 18-year-old Italian, with assaulting with intent to kill Lawrence Shea on the Kittery end of the newly opened bridge. Portal was arrested by Hooker on Salem street, Eastern.

Police claims that he and Casetori on the bridge and engaged in heated argument which finally led to the shooting. Portal, it is learned about his victim, who is in a critical condition at the hospital.

### MAINE CENTRAL SHOPS SHUT DOWN UNTIL DEC. 8

Waterville, Me., Nov. 26.—Notice was posted in the Maine Central Railroad repair shops here announcing a suspension of work in all departments from tonight until December 8.

The shops were closed the greater part of the Summer and have been on full time about two months. About 500 are affected.


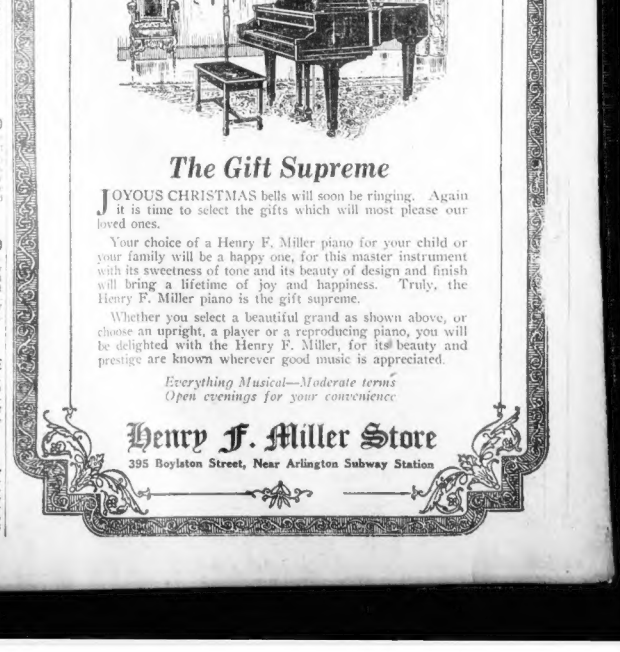

*The Gift Supreme*

JOYOUS CHRISTMAS bells will soon be ringing. Again it is time to select the gifts which will most please our loved ones.

Your choice of a Henry F. Miller piano for your child or your family will be a happy one, for this master instrument with its sweetness of tone and its beauty of design and finish will bring a lifetime of joy and happiness. Truly, the Henry F. Miller piano is the gift supreme.

Whether you select a beautiful grand as shown above, or choose an upright, a player or a reproducing piano, you will be delighted with the Henry F. Miller, for its beauty and prestige are known wherever good music is appreciated.

*Everything Musical—Moderate terms*
*Open evenings for your convenience*

**Henry F. Miller Store**

395 Boylston Street, Near Arlington Subway Station

### Train Records Broken

With 98 special football trains to and from New Haven Saturday, the New York, New Haven & Hartford railroad eclipsed all previous records for train service, officials of the company said.


Sure Relief FOR INDIGESTION

6 BELL-ANS Hot water Sure Relief

BELL-ANS

Sold and 5c Packages Everywhere


### ISN'T INTERESTED IN WARFARE OF TONGS

Harry King, proprietor of Young's restaurant, No. 206 Huntington avenue, denied the statement of the petitioner of Police Chowley that members of a Chinese Tong tried to enter his place to attack one of the men. King declared that no Tong member is in his employ, and that he has no sympathy with the activities of the rival societies.

### PRINCE OF WALES IN SQUASH TITLE TOURNEY

London, Nov. 26.—The Prince of Wales is among the fifty-five contestants for the amateur squash rackets championship which begins in London Monday. This is the first time the Prince has entered the tournament.


Last Minute Helps for Thanksgiving

OUR list below a few timely reminders of the big Thanksgiving feast day, which will contribute to the general enjoyment of the holiday, and these are only a few of the many Specialties from our immense Assortments. Ask the Salespeople to show you.

Specials for Wednesday, Nov. 26th

Chocolate Covered Figs — The choicest and most luscious Figs richly covered with our fragrant Chocolate. Full Pound 29c

Milk Chocolate Fruit and Nut Pudding — Bits of chopped Fruits, Nuts and Cream, enshrined in our famous Milk Chocolate. Reg. 70c. Full Pound 69c

Thanksgiving Round Box — A select assortment of Chocolates and Bonbons in a beautifully designed box which recalls the hardships and blessings of our Pilgrim Fathers. Pkg. Complete 69c

Thanksgiving Hard Candy Mixture — All dolled up in Nature's brightest shades, and a variety which covers everything in hard candy lore. Attractively decorated metal container. Full Pound 49c

Milk Chocolate Turkeys — each 10c, 5c, 25c

Glace French Fruits — A Thanksgiving Delicacy — Luscious Plums, Cherries, Apricots, Pears and many other kinds tempting Fruits, confectionized by the Glace process, attractively packed and offered in (Pound Box) 5-lb. Assortments at $2.19

Salted Assrd. Nuts — Full Pound $1.19

Exclusive Chocolates or Bon Bons and Chocolates. Real gems of delicious perfection, in a container which is a masterpiece of the box maker's art in Mother of Pearl effect and gold. Full Pound $1.50

Thanksgiving After-Dinner Package—A cargoes of temptations to add the finishing touches to the big feast. Package 89c

Loft Candy Shops — Entrance: 505 Washington St. 1 West St. Both Doors Summer Street

Established in 1870

LLOYDS

SPECIALISTS IN THE ART OF MAKING

Eyeglasses and Spectacles

The Name "LLOYD" is sufficient guarantee of high quality and assurance of scientific perfection.

Amateur photographers will find our Camera Department complete in every detail

— Seven Stores for Your Convenience —

Boston: 500 Washington St., 75 Summer St., 82 Boylston St., 310 Boylston St.
Harvard Square, Cambridge; 210 Essex Street, Salem; 500 Main Street, Brockton

ANDREW J. LLOYD COMPANY

The Unvarying Quality of "SALADA" TEA B448

delights all users. Have you tried it?

CHOICEST INDIA, CEYLON and JAVA TEAS

TURKEYS 40c lb.

ONE Price. YOUR Choice

All Fresh Killed. Remember—THE BEST

Plenty Salesmen and Poultry Dressers

ARTHUR E. DORR & CO., Inc.

DOWNTOWN — 132 Canal Street, Near North Station
MAIN STORE — Cor. North & Union Streets, Wholesale and Retail
UPTOWN — Houghton & Dutton, 3 Min. from Park St.
DORCHESTER STORE — Codman Square
QUINCY STORE — Hancock and Maple Street
DORCHESTER STORE — Fields Corner

ALLSTON STORE, 192 Harvard Ave., near Commonwealth


# White Gowns Add to Charm of Buds at Coming Out Events in Society

By BETTY ALDEN.

THOUGH not all the debutantes choose white for their coming-out party frocks it's always nice to see the fair young members of the pastoul contingent dressed in white at their debuts.

Very dainty was the white satin gown that Miss Elizabeth Taylor wore at the presentation ball her parents, Mr. and Mrs. William O. Taylor of Beacon street, gave for her at the Hotel Somerset.

The debbies were there, very nearly en masse, and they and their cavaliers all seemed to be having a perfectly "working" time.

Of the buds who were present was Miss Ellen Frothingham, gowned in cerise velvet; tall and dark-haired Eleanor Mason, whom I consider one of the stunningest-looking debbies of the season, wore a lovely gown of gold-color satin covered with gold lace; Grace Cushing, whose parents gave a dance for her at the Milton home the other evening, wore a velvet frock of the new cranberry shade.

Dainty Theodora Ayer, who can ride a horse as expertly as many of the older members of Myopia Hunt club, wore a charming white taffeta fashioned in the bouffant style, with touches of old blue and pink. Miss Ayer, it will be remembered, attended the dance that the John S. Lawrences gave for the Prince of Wales when the heir to the British throne paid his flying visit to the North Shore last month.

MISS VIRGINIA LEES wore to the Taylor dance a smart-looking frock of cerise chiffon, with a band of cerise ribbon set round the vogue these days—only Cumming, Great Ape dress she wore a gorgeous shawl of black and cerise.

This evening, by the way, Miss Lees' parents, Mr. and Mrs. Walter G. Lees, are giving a dance for her at the Longwood Cricket Club.

OF the girls who made their debut a year or more ago who attended the Taylor dance were Polly Wetherbee, wearing a gown of American beauty satin which set off most effectively the wearer's brunette coloring; Helen Stone, who's of the distinct blonde type, in a frock of jade green satin with silver and fashioned in the popular straight-line mode; Betty Thorndike, in a severely simple creation of powder blue silk; jolly Peggy Porter, in old rose moire with touches of black; Olga Frothingham, wearing orange taffeta with touches of gold, and Helen Sexton, whose frock of orchid taffeta was fashioned in the bouffant style.

Miss Barbara Forbes' gown was of white, over which she wore a colorful cerise shawl—a costume most becoming to her brunette type.

Miss Edith Parker wore a simply-cut frock of cerise velvet, a rose of the same color adorning her blonde hair.

DEBUTANTE AT VENDOME SALE

Miss Elizabeth Paterson, among the debutantes elected to the Junior League this Fall, who, with a group of sister buds assisted at the sale held at the Vendome for St. Monica's Home. (Staff Photo.)

THOUGH the debutantes have their endless round of dances and luncheons and all, they manage to find time for other events as well.

On Monday mornings during December, January and February you'll find all the Junior League members—including the debbies, of course—attending a course of lectures at the League's headquarters on Commonwealth avenue. French literature of the 18th, 19th and 20th centuries comprises the subject for the talks, which will be given by Madame E. B. Gubaire, who hails from Paris.

Mrs. Sherman Thorndike has charge of the course, and among the patronesses are Mesdames Harvey Bundy, George P. Denny, Roger Griswold and Philip Weld, as well as Miss Edith Parker.

With Mrs. A. J. George giving her interesting talks on current events at the League rooms on Thursdays, the "leaguers" have another interesting diversion.

## Society Notes

THE Misses Ida and Ellen Mason are closing their Newport Summer home this week and returning to Boston.

Mr. and Mrs. John Hays Hammond of Gloucester are giving a dinner next Monday evening at their Winter residence in Washington. The affair is in honor of the ambassador of France and Mrs. Jusserand.

Mrs. Horatio Nelson Slater and Mrs. William H. Vanderbilt, who spent last Winter in Boston, both will give tableaux vivants at Hot Springs this Winter, which will be held later night in New York at the Plaza. The tableaux preceded the ball held there for the Cooperatis, Incorporated, Home for Small Salaried Girls.

The Southern Society of Washington has issued invitations for a reception to take place Saturday at the New Willard. The honor guests will be the ambassador of Great Britain and Lady Isabella Howard.

Mr. and Mrs. Harry Cushing, 3d, and Miss Ethel Barrymore were among the prominent folk present at the musicale which Mrs. William May Wright gave in New York at her Madison avenue residence. The affair was in honor of Mr. and Mrs. Benjamin S. Guinness of London.

Mrs. Bellows Robinson of the Riverway is entertaining at luncheon on Friday for her debutante daughter, Miss Anna Robinson.

Many society folk are arriving at Hot Springs and White Sulphur Springs for Thanksgiving. Robert Stowe Bradley of the Boston colony at Hot Springs played golf there the other day with Russell Ellis Sard.

A talk on "Building My Chinese House" will be given by Mrs. Francis Aycouch next Tuesday for the benefit of the Massachusetts Eye and Ear Infirmary. Herbert M. Sears is opening his residence at No. 287 Commonwealth avenue for the occasion.

A number of society folk are interested in the two literary talks which Miss Heloise E. Hersey will give at the Longwood Cricket Club. The first, taking place a week from today, will be a review of "The Little French Girl," and the second, set for the following Wednesday afternoon at 3 o'clock, will be on "The Word of Edith Wharton." The Girls' City Club will benefit by the talks, which will be followed by tea.

## Martha Lee's Radio Chat

By MARTHA LEE.

**FRILLS FOR THE BIG DINNER**

Even now it isn't too late to add an "extry" or two to what you've already planned for the big day tomorrow, and it is these little extra touches that often bring a dinner out of the commonplace class and established for the hostess a reputation as a "dandy cook"—

Let's start with the appetizers—a dealing Cocktail is "different" and delicious.

**SCALLOP COCKTAIL, RECIPE NO. 389**

1 pt. scallops, 8 tbsps. tomato soup, 1 tsp. salt, ¼ tsp. white pepper, 1 tsp. dry mustard, 1 tsp. olive oil, 1 tsp. each finely minced parsley and onions, 8 drops tabasco sauce, 1½ tsp. Worcestershire sauce, 1 tsp. grated horseradish, 2 tsps. vinegar.

Cook scallops five minutes, chill and cut in halves. Add to the well-mixed sauce and serve in individual scallop shells on bed of crushed ice or in cocktail glasses.

Or, if you prefer the good reliable oyster (but only reliable when good) try—

**OYSTER MAYONNAISE, RECIPE NO. 390.**

Parboil large oysters, and remove tough portions. Marinate with French dressing, chill thoroughly. Arrange wide rings of green pepper on lettuce leaf, and fill with oysters, garnishing with thick mayonnaise for individual service.

Most of us are familiar with celery sticks stuffed with cream cheese, but for less expensive and very appetizing is a stuffing made from creamy peanut butter. Fill the crisp white sticks with same ice cold.

Here is a salad that will serve to whet your appetite for more noodles instead of satiating it, as some of the heavy ones do.

**NEW YORK SALAD, RECIPE NO. 391.**

Four slices pineapple, ½ c. celery, ½ c. nuts chopped, 2 oranges cream mayonnaise, lettuce.

Arrange slices of pineapple on nests of lettuce leaves. Cut celery in slender strips, nuts and orange half inches long, and mix with mayonnaise. Pile in center of pineapple and garnish with four sections of oranges, free from membrane, and decoratively on pineapple. Pass dressing separately.

To serve with your meat course, perhaps you would like—

**ORANGE PUNCH, RECIPE NO. 392**

One quart water, one cup sugar, juice of two lemons, juice and grated rind of two oranges. Mix, freeze and serve in sherbet glasses.

**PUMPKIN TARTS—RECIPE NO. 393.**

Line small ribbon tart moulds with rich paste. Fill with usual pumpkin mixture, dotted individually with portion of cream and cracked nut meats on each plate. And to serve with your nuts and raisins


DR. HUMPHREYS' "77" BEST FOR COLDS GRIP INFLUENZA

Keeping Millions Free From Colds and La Grippe

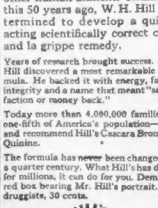

W. H. HILL'S LIFE WORK

Colds cause more illness than any other human ailment. Realizing this 50 years ago, W. H. Hill determined to develop a quick-acting scientifically correct cold and la grippe remedy.

Years of research brought success. Mr. Hill discovered a most remarkable formula. He backed it with energy, faith, integrity and a name that meant "satisfaction or money back."

Today more than 4,080,000 families—one-fifth of America's population—use and recommend Hill's Cascara Bromide Quinine.

The formula has never been changed in a quarter century. What Hill's has done for millions, it can do for you. Demand red box bearing Mr. Hill's portrait. All druggists, 30 cents.

HILL'S CASCARA BROMIDE QUININE (C-692)

W. H. HILL CO. DETROIT, MICH.


# BAY STATE VOTE BROKE ALL RECORDS

Greater by 184,258 Than the Landslide That Elected Harding

An official canvass of the ballots cast in the recent presidential election, published today by the Governor's Council, shows that 1,313,396 voters went to the polls.

This is a record for Massachusetts. It exceeds by 184,258 the total vote cast in 1920, the year of the great Harding landslide.

President Coolidge has an official plurality of 422,658 votes over his Democratic opponent. Mrs. Edith N. Rogers of Lowell, wife of Congressman John Jacob Rogers, led the Republican presidential electors with a total vote of 768,489.

As recorded by the council the vote for President stands: Coolidge 703,489, Davis 280,831, La Follette 181,284.

Governor-elect Fuller's plurality over Mayor Curley is placed at 160,867.

The vote of the other State officers, as given by the council, follows:

Lieutenant-Governor—Allen (Rep.) 648,873, Cummings (Dem.) 413,893.

Secretary of State—Frederic W. Cook (Rep.) 636,915, H. Oscar Rocheleau (Dem.) 355,088.

State Treasurer—William S. Youngman (Rep.) 615,154, Michael L. Eleper (Dem.) 358,096.

Auditor—Alonzo B. Cook (Rep.) 616,241, Strabo V. Chaggets (Dem.) 428,171.

Senator David I. Walsh was defeated by 18,588 votes, the official count being: Gillett 566,188, Walsh 547,600.

On the referendum questions the Baby Volstead act was accepted by a majority of 8,183; the gas tax was rejected by a majority of 265,829; daylight saving was retained by a majority of 65,490, and the child labor amendment was lost by 456,102.

## SALLIES FEED 1,200 CHILDREN TOMORROW

The Salvation Army will give a Thanksgiving dinner to 1,200 needy children at Ford Hall tomorrow. The children will be treated to a regular old-fashioned New England dinner with cranberry sauce and fixin's, and as they leave they will be handed apples and candy.

Colonel W. A. McIntyre, commanding New England forces, will preside at the dinner and a program of music will be supplied by the New England Staff Band.

## GOING TO SEE HIS MOTHER, CRIPPLE DIES

New Bedford, Nov. 26.—A short time before he was to leave for Hyannis to spend Thanksgiving Day with his mother, John F. Hines, 48, a cripple, was found suffocated today in his flaming bed at No. 1023 Pleasant street. At St. Luke's Hospital he was pronounced dead.

Hines left word with Wilfred Savoie, proprietor of the Pleasant street lodging house, to be called early, as he was to go to Hyannis for Thanksgiving.

Early today Savoie opened the door of Hines' room and discovered the bed in flames. The cripple lay in the smoke.

It is believed he was smoking in bed and dozed off, the embers falling and igniting the bed clothing.


COLDS THAT DEVELOP INTO PNEUMONIA

Chronic Coughs and Persistent Colds Lead to Serious Lung Trouble. You Can Stop Them Now With Creomulsion, an Emulsified Creosote That Is Pleasant to Take.

Creomulsion is a new medical discovery with twofold action; it soothes and heals the inflamed membranes and kills the germ.

Of all known drugs, Creosote is recognized by the medical fraternity as the greatest healing agency for the treatment of chronic coughs and colds and other forms of throat and lung troubles. Creomulsion contains, in addition to creosote, other healing elements which soothe and heal the inflamed membrane and stop the irritation and inflammation while the creosote goes on to the stomach, is absorbed into the blood, attacks the seat of the trouble and destroys the germs that lead to consumption.

Creomulsion is guaranteed satisfactory in the treatment of chronic coughs and colds, bronchial asthma, catarrhal bronchitis and other forms of throat and lung diseases, and is excellent for building up the system after colds or the flu. Money refunded if any cough or cold, no matter of how long standing, is not relieved after taking according to directions. Ask your druggist. Creomulsion Co., Atlanta, Ga.

CREOMULSION



Advertisement

BAD BREATH

Dr. Edwards' Olive Tablets Get at the Cause and Remove It

Dr. Edwards' Olive Tablets, the substitute for calomel, act gently on the bowels and positively do the work.

People afflicted with bad breath find quick relief through Dr. Edwards' Olive Tablets. The pleasant, sugar-coated tablets are taken for bad breath by all who know them.

Dr. Edwards' Olive Tablets act gently but firmly on the bowels and liver, stimulating them to natural action, clearing the blood and gently purifying the entire system. They do that which dangerous calomel does without any of the bad after effects.

All of the benefits of nasty, sickening, griping cathartics are derived from Dr. Edwards' Olive Tablets without griping, pain or any disagreeable effects.

Dr. F. M. Edwards discovered the formula after seventeen years of practice among patients afflicted with bowel and liver complaint, with the attendant bad breath.

Olive Tablets are merely a vegetable compound mixed with olive oil; you will know them by their olive color. Take one or two every night for a week and note the effect, 10c and 30c.

Olive Tablets

Advertisement

CREAM CLEARS A STUFFED-UP HEAD

Air Passages Opened and Throat Cleared by Ely's Cream Balm

If your nostrils are clogged and your head is stuffed because of nasty catarrh or a cold, apply a little pure, antiseptic cream into your nostrils. It penetrates through every air passage, soothing and healing swollen, inflamed membranes and you get instant relief.

Try this. Get a small bottle of Ely's Cream Balm at any drug store. Your clogged nostrils open right up; your head is clear; no more hawking or snuffling. Count fifty. All the stuffiness, dryness, struggling for breath is gone. You feel fine.

ELY'S CREAM BALM



OH BOY!

Just wait until you see that full page ad in the BOSTON AMERICAN on Friday. That golden dream come true. Wonderful gifts for all BOSTON AMERICAN Readers—and others. Tomorrow—we give thanks for the bounties showered upon us, and may we all feast—

BUT FRIDAY--WE SHAVE

with the wonder razor. And even those that do not shave will be equally interested because they may get these wonderful razors for those that do shave.

The BOSTON AMERICAN has made this possible. See the full page ad in the

BOSTON AMERICAN

--FRIDAY--

NOVEMBER 28th

### British Submarine Grounds

London, Nov. 26.—A British submarine cruising with a flotilla grounded today on Brambles Banks. Tugs were standing by in the expectation of floating the submarine at high tide.


# Beauty

A Gleamy Mass of Hair

35¢ "Danderine" does Wonders for Any Girl's Hair

Girls! Try this! When combing and dressing your hair, just moisten your hair-brush with a little "Danderine" and brush it through your hair. The effect is startling: You can do your hair up immediately and it will appear twice as thick and heavy—a mass of gleamy hair, sparkling with life and possessing that incomparable softness, freshness and lustrianance.

While beautifying the hair "Danderine" is also toning and stimulating each single hair to grow thick, long and strong. Hair stops falling out and dandruff disappears. Get a bottle of "Danderine" at any drug or toilet counter and just see how healthy and youthful your hair appears after this delightful, refreshing dressing.

ASK for Horlick's THE ORIGINAL Malted Milk

Safe Milk and Diet For Infants, Invalids, The Aged

*For Growing Children*

Contains the valuable muscle and bone forming elements found in the grain and whole milk. Raises happy, robust children. Nutritious and easily assimilated.

Prepared by stirring the powder in hot or cold water. *No cooking.*

Demand PHILLIPS MILK OF MAGNESIA

ANTACID CORRECTIVE LAXATIVE

THE CHAS. H. PHILLIPS CHEMICAL CO. NEW YORK

Unless you ask for "Phillips," you may not get the original Milk of Magnesia prescribed by physicians for 50 years. Protect your doctor and yourself by avoiding imitations of the genuine "Phillips."

25-cent bottles, also 50-cent bottles, contain directions—any drug store.

LOOK FOR THE NAME

"Forget-Me-Not" Stamped Plainly in the Band

These beautiful rings of artistic are produced by skilled artisans in 14-K Green Gold, 14-K White Gold, or 10 Gold Platinum.

Forget-Me-Not ENGAGEMENT & WEDDING RINGS

Mfd. by Glaser Bros., Boston

SOLD AT BETTER CLASS JEWELRY STORES


# NEEDY PEOPLE SEND APPEALS FOR BASKETS

### Christmas Fund Will Brighten the Lives of Hundreds of the Unfortunates

Although tomorrow will be Thanksgiving, with turkey and all the fixings for most of us, it will be merely Thursday, November 27, for thousands of unfortunates in our midst.

The Helping Hand Christmas Basket Fund of the Boston American hopes to feed those unfortunates at Christmas, so, while you are preparing for tomorrow's big feast, why not plan to send the Basket Fund a contribution, thereby making yourself a part of this great undertaking?

**APPEAL FOR HELP.**

A woman who says her husband is out of work, writes:

"Will you please remember me in your list this year. This is the first time I have ever written you to help me, so please do not disappoint me if you can help it. My husband is not working. There is no work for him to Winter. I am a sick woman and I have a baby to look after.

A pathetic appeal from a widow follows:

"I am a poor woman suffering from rheumatism. My husband is dead, and I have not been able to do any kind of work on account of my illness. Hope you will send me a basket for Christmas."

**HAS NO WORK.**

A mother whose husband is unemployed writes:

"Will you please send me a basket for Christmas as I haven't a cent to buy things to please my three kiddies? My husband is out of work and it makes it hard for us. It will please me very much if you will send us a basket as it will make my children happy."

Three more parties in behalf of the Fund have been arranged. Miss Ruthna Anderson has arranged a concert and dancing party in Odd Fellows Hall, Malden, for Wednesday evening, December 17.

Another entertainment and dancing party will be conducted in Knights of Pythias Hall, Stoneham, on Tuesday evening, Dec. 16, by pupils of Ivadell Maguire.

**FUND TO DATE.**

| | |
|---|---|
| Contributions to the fund follow: | |
| Balance from 1923 | $528.99 |
| Interest at 5 per cent. | 20.34 |
| "Baby" Marie Pesarella | 1.00 |
| M. M. | 1.00 |
| Cardinal O'Connell | 20.00 |
| Benjamin Sewall | 5.00 |
| Dolan, Savin | 1.00 |
| Dr. and Mrs. Attz | 5.00 |
| Boston College Centenary collection | 983.50 |
| Thomas Gosnell, A. of C., 1515 | 50.00 |
| Mansell Supply Company | 5.00 |
| Mr. and Mrs. George F. Gardner | 15.00 |
| John L. Gardner | 10.00 |
| William H. McClellan | 10.00 |
| Arthur Black | 10.00 |
| F. C. F. Rogers & Son Co. | 5.00 |
| Frank and Marmela | 2.00 |
| In Memory of A. B. Wade | 5.00 |
| Ruth Gardner | 5.00 |
| John P. Feeney, M. D. | 5.00 |
| Peter Ghanis | 5.00 |
| Ruth Loeffler | 5.00 |
| S. P. Moore | 10.00 |
| Felix Vorenberg | 25.00 |
| Pomeroy Thomas & Co. | 5.00 |
| "Garage Friend" | 1.00 |
| Collected by Gloria, Nov. 20 | 6.54 |
| Joseph A. Davis | 5.00 |
| Lucia S. Leet Co. | 5.00 |
| Charles S. O'Connor | 5.00 |
| Harriet A. Bellanger | 5.00 |
| Clarence W. Rowley, attorney | 5.00 |
| F. M. De Rosia | 1.00 |
| Entertainment dance, Odd Fellows Hall, Malden, auspices of Anita Muldoon | 80.00 |
| Grace L. Hurley | 2.00 |
| Total | 2103.44 |

### MORGAN'S TWIN STORY FAKE, POLICE DECLARE

Camden, N. J., Nov. 26.—Police holding M. H. Morgan, also known as Robert J. Crofton, on a charge of bigamy, declared today that he never had been any one else than John Morgan, husband of Frances McDonald Morgan and that he had concocted the story of impersonating his twin brother to forestall a possible bigamy charge after he married Miss Julia Walsh of Woodcrest last July.

"He is John Morgan and his story is a fake," Mrs. Morgan told Prosecutor Westcott. "I never heard of a twin brother until after I learned John had married Miss Walsh."

### CHAPLIN ISN'T GOING ON A HONEYMOON

Los Angeles, Cal., Nov. 26 (I.N.S.).—Mr. and Mrs. Charles Chaplin, married yesterday at Empalme, Sonora State, Mexico, will return at once to Hollywood, according to word received here today.

Plans for a honeymoon on a yacht off the west coast of Mexico have been abandoned by the movie comedian and his eighteen-year-old bride, who was Miss Lita Grey.

On their return here both Chaplin and his wife, who has been his leading woman since last Spring, will go on location in Chaplin's new film which is nearing completion.

### BISHOP AND CURATE FINED FOR PROCESSION

Montauban, France, Nov. 26.—The Bishop of Montauban and the curate of the cathedral were found guilty of "disrespectful and disorderly conduct" in a justice of the peace court today in connection with a church procession the authorities had forbidden. Neither of the defendants came to court. The bishop was fined eleven francs by default and the curate five.

# 300-POUND FIRE CHIEF FALLS IN BATTLE

### One Other Man Hurt; 52 Ice Company Horses Saved, but Roam Haverhill Streets

Haverhill, Nov. 26. — Fifty-two horses, released from the burning barns of the Merrimac Ice Company on Lawrence street today, roamed at will throughout Haverhill for several hours. Some were recaptured two or three miles from the scene of the blaze.

Two firemen were injured fighting the fire. One was District Chief Ernest W. Hailgood, who was off duty but responded to the alarm. While he was on the second floor, where the blaze started, he fell through the weakened floor to the stable below.

He weighs more than 300 pounds and the fall caused internal injuries as well as severe head injuries. He was taken to his home.

The other fireman hurt was Lieutenant Leonard F. Whalen, who was fighting the blaze from the roof. He was struck on the head by a large piece of slate and fell unconscious. Comrades carried him down a ladder and revived him.

The fire started on the second floor where 200 tons of hay were stored. It is believed to have been caused by a carelessly dropped cigarette butt. The barns were wrecked and the hay destroyed, but the offices of the ice company in the same building were saved. The damage is estimated at $10,000.

Passersby who turned in the alarm led out the fifty-two horses, but legend has to hitch them with the result that they were free to wander.

### NEW HAVEN ANNOUNCES $23,000,000 BOND PLAN

New York, Nov. 26 (I.N.S.).—Acting upon the promised subscription of New England industrial corporations as well as banking institutions and stockholders of the railroad, the New York, New Haven & Hartford lines today announced a new issue of $23,000,000 fifteen-year 6 per cent. gold bonds to pay off the $22,957,786 European loan due April 1, 1925. The new issue will be dated April 1, 1925. The railroad will create a sinking fund by which it is expected that over half the bonds will be retired before their maturity.

### TANKER, ASHORE AT SALEM, IS FLOATED

Salem, Nov. 26.—The oil tanker Trinidadian, Captain Parta, with a cargo of oil from Port Arthur, Tex., which went ashore off Baker's Island, was floated today and was towed by three tugs to the Gulf Refining Company's wharf in Beverly.

The craft was floated after 2,500 gallons of oil had been removed by a lighter.

The exact extent of the damage to the plates on her bottom has yet to be determined, although she took in considerable water which required constant working of the pumps.

### WATSON PLANS BAN ON INCOME TAX RETURNS

Washington, Nov. 26.—The first move to prevent publication of income tax returns was made today by Representative Watson of Pennsylvania, a Republican member of the Ways and Means Committee, who announced he would introduce a bill to eliminate from the tax law that portion covering publication of the amount of tax paid by each person.

### ACCUSED OF FORGING T. R.'S NAME TO CHECK

Washington, Nov. 26.—Andrew F. McDonald, fifty-nine, was held here today by the authorities on charges of forging the name of Theodore Roosevelt, Jr., to checks. A specific charge of passing a bad check for $67 on a Washington hotel was lodged against him. Police said McDonald was also wanted in New York. He characterized his arrest as a mistake.

### SMOKING IN BED KILLS NEW BEDFORD LODGER

New Bedford, Nov. 26 (I. N. S.).—John F. Hineh, sixty-five years old, was overcome by smoke at his lodging house here today and died on his way to a hospital. According to police, Hineh had been smoking in bed. Firemen confined the blaze to Hineh's room.


"Gets-It" Removes Corns Quickly

Give Your Corns the Laugh

One touch of "Gets-It" puts corn or callous pain to sleep forever. Two or three drops applied to corn or callous soon shrivels them into a loose piece of dead tissue that can easily be peeled off with fingers. There is no danger, no bother, no guess work—just quick, sure and pleasing relief. "Gets-It" does not fail. Your satisfaction is absolutely guaranteed. Costs but a trifle. E. Lawrence & Co., Chicago.


### Real John Harvard Book Displayed at Widener Library

The one book remaining from the collection of John Harvard is on display today in Widener Library, the 317th anniversary of John Harvard's birth. It is among the hundreds of thousands of volumes that have been added to the University collection.

Other memorials of the college's first benefactor are on exhibit in the treasure room of the library, including the original list of his library as written in a row of college records, and fac similes of documents.

### $15,000 School Fire

Bennington, Vt., Nov. 26. — A school for boys at Old Bennington, constructed in 1919 at a cost of $15,000, was burned to the ground today. The cause was not determined.


Santa Says

Buy at Wilson's---The Old Reliable

John W. Wilson — Established 1888 — Chas. S. Wilson

WILSON BROS.

Gift Watches $18, $15, $20, $25, $50, $100, Upward

Presentation Silverware—Many Choice Pieces at $10

Diamond Rings by Mail

at $50, $100, $150, $200, $250, $350 and up

Wire Us—Or Ready to Order, Let Our Expert Select Your Diamond Ring

We are selling LARGE EYE STILL TEMPLE SPECTACLES at $4.00—no matter what the other fellow charges. All glasses guaranteed, whether you pay us $3, $4, $10, $20 or $25. We employ Eye Specialists for testing eyes. We have many out-of-town customers who tell their friends that for 25 years they have always found Wilson Bros. a safe place to trade.

WILSON BROTHERS' BIG JEWELRY STORE

SCOLLAY SQUARE

DIAMONDS SILVERWARE RINGS, CHAINS PARISIAN IVORY TOILET SETS

WILL SUPPLY YOUR WANTS FOR CHRISTMAS FOLLOW THE CROWD!

WATCHES FINE CLOCKS PEARL BEADS MESH BAGS CUT GLASS

COLDS

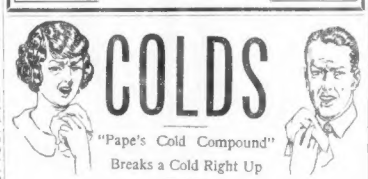

"Pape's Cold Compound" Breaks a Cold Right Up

Don't stay stuffed-up! Take "Pape's Cold Compound" every two hours until three doses are taken. The first dose opens clogged-up nostrils and air passages of head; stops nose running; relieves headache, dullness, fever, sickness, sneezing. The second and third doses usually break up the cold completely and end all grippe misery.

"Pape's Cold Compound" is the quickest, surest relief known and costs only thirty-five cents at drug stores. Tastes nice. Contains no quinine. Insist upon Pape's.

DIZZY? You're Bilious!

Breath Bad? Your Stomach is Sour!

Cascarets 10¢

THEY WORK WHILE YOU SLEEP

Best Laxative for Men, Women, Children


### Young Girl Afraid To Eat Anything

#### Girl's Stomach in Bad Shape. Couldn't Eat Until She Takes Adlerika

"I was afraid to eat anything because I always had trouble with my stomach. Was also troubled for three years with constipation. After taking less than one bottle Adlerika I can eat anything and feel fine." (Signed) Ardenia Heward.

**Intestinal Evacuant**

There is now offered to the public a liquid preparation which is not only a wonderfully effective and QUICK intestinal evacuant, but which also seems to stimulate the glands of the intestinal tract and to cause expulsion of flatus (GAS). This preparation, known as Adlerika, is a valuable agent for the purpose of cleansing the bowels of matter which has been in the system a long time and which other less effective means have been unable to dislodge. It is often astonishing the great amount of matter Adlerika drives from the intestinal canal—even right after a natural movement it sometimes brings out unexpected quantities of additional matter. Many times it brings out much GAS, thus relieving pressure in the abdomen. Adlerika is especially valuable when PROMPT action is necessary, or to encourage the elimination of metabolic poisons through the bowels.

In slight disorders such as occasional constipation or gas on the stomach and headache (when due to bowel inaction) a single spoonful of Adlerika often produces surprising and gratifying results. In cases of obstinate constipation of stomach trouble, if Adlerika does not bring relief in 24 to 36 hours the advice of a reputable physician should be secured.

**Reports from Physicians**

"I congratulate you on the good effect from Adlerika alone. I prescribed it." (Signed) Dr. L. Langlois.

"Adlerika is the best in my entire 17 years' experience. (Signed) Dr. G. Eggers

"I prescribed Adlerika with highly satisfactory results." (Signed) Dr. A. C. C. (Name given on request.)

"I can't get along without Adlerika." (Signed) Dr. W. H. Barnhart.

J. E. Puckett (a user of Adlerika) writes: "After taking Adlerika feel better than for 20 years. Haven't language to express the impurities eliminated from my system."

Adlerika is a big surprise to people who have used only ordinary bowel and stomach medicines because of its REAL and QUICK action. Sold by leading druggists everywhere.

ADLERIKA For GAS on the STOMACH


# STATE REVOKES LICENSE OF BROKERS

### Auburndale Man Says He Paid for Stocks That Were Not Delivered

The broker's license of the stock brokerage concern of C. L. McLaine & Co., Inc., No. 53 State street, was revoked today by the State Department of Public Utilities.

Action was taken on the complaint of Elmer P. Henley of No. 307 Lexington street, Auburndale, who notified the department he had paid $125 for fifteen shares of stock which never were delivered to him.

The department also revoked the selling registration of H. C. Merrill, stock salesman for the McLaine concern.

The company closed its doors and went to New York shortly after Henley purchased his stock. He reported the matter to the utilities department on the grounds that he was unable to get in touch with the officers of the company. When Henley went to inquire why his shares were not forthcoming, he found the office closed. Letters written to him and to the company addressed to the last known address were returned marked "Moved, address unknown."

Henley's purchase was supposed to be of the capital stock issue of the Bauns Dairy Appliance Company.

State investigators were instructed to investigate the company's affairs.

# Leadership —the Natural Result of Original Ideas and Service Rendered

YOU REMEMBER---three years ago---how Brookside Stores smashed all precedents by arranging to supply New England homes with finest quality milk and cream at prices much lower than they had been accustomed to pay.

That was *originality*—based upon sound merchandising sense—a satisfactory profit to milk producers—a satisfactory price to milk users.

Then, last year—at Thanksgiving time and Christmas time—New England was awakened to the fact that its crying need for freshly-killed turkeys was to be met (and was met) by Brookside Stores—and at prices a great deal less than other merchants were demanding. We saved New England consumers nearly $2,000,000.00 by this Producer to Consumer effort alone.

That, too, was *originality*. And that, too, was *service rendered*.

Then—very recently—we made an attractive combination price on a perfectly balanced food ration—Bread and Milk—using the two most popular and highest grade loaves of bread in the city and our high-grade Brookside Milk (the 4% butter fat milk).

This was *originality*, and we like to boast a bit since other merchants so willingly admit our leadership in adopting ideas we originate.

In every field of endeavor, somebody always blazes the trail—leads. Others follow—some because of inclination, some because necessity forces them to do so.

Nearly every important Brookside accomplishment has had its flock of imitators — many in feverish haste trying to equal the competitive pace set for them by Brookside Stores.

But Brookside customers know that no imitator—no competitor — has ever successfully imitated Brookside quality at Brookside prices.

Quality stands first at Brookside Stores—

Low price is but the natural result of buying foresight, scientific planning, large-volume purchasing, sound merchandising, Cash and Carry distribution, wasteless management, and the willingness to accept many small profits rather than a few unreasonable ones.

Nearly 500 Brookside Stores—200 new ones in less than two years! That growth speaks for itself about New England's approval of Brookside *originality*—Brookside *ideas*—Brookside *service rendered*.

Come in and get acquainted.

"Cash and Carry" Your Groceries

CONNOR'S BROOKSIDE STORES

"A SAFE PLACE TO ECONOMIZE"

A New England Company owned by New England Investors

Operated by New England Men

# BEFORE TWINS WERE BORN

**Was Very Miserable. Felt Lots Better After Taking Lydia E. Pinkham's Vegetable Compound**

Wyocena, Wis.—"I took Lydia E. Pinkham's Vegetable Compound before my twins were born because my sister used it and recommended it to me. I was so I could scarcely go about my daily work I was in such misery. But after I began taking the second bottle I was feeling lots better. I took three bottles and a half before I was confined and finished the bottle while I was in bed. I got up feeling fine and have taken care of the twins alone ever since. I recommend the Vegetable Compound highly and will sing its praises in the future."—Mrs. IDA GERMER, Wyocena, Wis.

It is remarkable how many cases have been reported similar to this one. Many mothers are left in a weakened and run-down condition after childbirth, and for such mothers the care of the baby is well-nigh impossible. Not only is it hard for the mother, but the child itself will indirectly suffer

Lydia E. Pinkham's Vegetable Compound is an excellent tonic for the mother both before and after child birth. It is prepared from medicinal roots and herbs, and can be taken in safety by nursing mothers.

A recent canvass reports 98 out of every 100 women are benefited by

**LYDIA E. PINKHAM'S VEGETABLE COMPOUND**

QUIT SUFFERING.
USE PYRAMID SUPPOSITORIES

No matter if you have tried pills for years Pyramid Pile Suppositories give you the relief you want from the pain, itch, sting, bleeding and soreness of protruding piles. Get a 25-cent box today at any drug store. You will then know why Pyramid is the national remedy for piles.

PYRAMID DRUG CO.
Marshall, Mich.

**Clear Your Skin**
Of Disfiguring Blemishes
**Use Cuticura**

Sample Each, Ointment, Talcum Free. Address: Cuticura Laboratories, Dept. X, Malden, Mass.


## "SIS HOPKINS" OFFERED AT SOMERVILLE THEATRE

With Thanksgiving Day at hand it is doubtful if the Somerville Theatre Players could have selected a more appropriate offering than "Sis Hopkins," the delightful play which they are presenting this week. The work of Mary Ann Dentzer in the title role was of a caliber to stamp her as a comedienne of ability. One of the big features of the evening was the superb sleight of the Down East Quartette. Edward Clarke Lilley also gave an excellent account of himself, as did the other members of the company. Included in the cast are: Frank Thomas, Jane Stuart, Lois Landon, Phil Koeffler, Booth Howard and William Flavin.


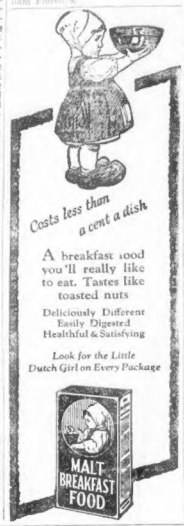
Costs less than a cent a dish
A breakfast food you'll really like to eat. Tastes like toasted nuts
Deliciously Different
Easily Digested
Healthful & Satisfying
Look for the Little Dutch Girl on Every Package
MALT BREAKFAST FOOD


# MORE CLOTHES FOR GIRLS AT SHUBERT

**Censors Ban One Whole Scene in "Artists and Models"**

The bevy of beauties appearing as principals and members of the chorus of the musical revue "Artists and Models," appearing at the Shubert, will hereafter leave more of their feminine charms to the imagination of Boston audiences.

The city censorship board, after witnessing a performance of the revue, issued orders that the feminine pulchritude, of which the show is largely composed, must hereafter be draped with more clothing.

The censors also deleted some of the lines which were regarded as improper.

John M. Casey, secretary to the board of censors, directed the show management to eliminate some objectionable lines from a sketch "Memorial Day" and to eliminate all reference to the manufacture of hooch.

A skit "All Wet," a burlesque on "Rain," was ordered eliminated entirely.


*Advertisement*

**Important to All Women Readers of This Paper**

**Swamp-Root a Fine Medicine**

Thousands upon thousands of women have kidney or bladder trouble and never suspect it.

Women's complaints often prove to be nothing else but kidney trouble, or the *result* of kidney or bladder disease.

If the kidneys are not in a healthy condition, they may cause the other organs to become diseased.

You may suffer pain in the back, headache and loss of ambition.

Poor health makes you nervous, irritable and may be despondent; it makes any one so.

But hundreds of women claim that Dr. Kilmer's Swamp-Root, by restoring health to the kidneys, proved to be just the remedy needed to overcome such conditions.

Many send for a sample bottle to see what Swamp-Root, the great kidney, liver and bladder medicine will do for them. By enclosing ten cents to Dr. Kilmer & Co., Binghamton, N. Y., you may receive sample size bottle by Parcel Post. You can purchase medium and large size bottles at all drug stores.

DR. KILMER & CO.
Binghamton, New York


# BATTLE FOR "JANICE"

DUEL SCENE FROM FILM

**The youthful Captain Mowbray (Douglass Stevenson) and Lord Crowes (Holbrook Blinn) fight for possession of Janice Meredith, bound and gagged, unwilling witness of their swordplay. This scene in which he is delighting Boston audiences with her portrayal of the title role of the film play, now at the Majestic.**

Photoplay fans who witness "Janice Meredith," now starring Marion Davies at the Majestic Theatre will miss many of the big spectacular scenes in this thrilling picturization of Paul Leicester Ford's thrilling story of the American Revolution. Had they been present during the filming of the stirring duel scene, one of the high lights of the picture, they would no doubt have readily reached the conclusion that a motion picture actress' life is far from being one sweet song.

During the making of the big screen epic of the American Revolution, the writer happened to drop into the Tilford Studios in New York while this particular scene was being "shot." Miss Davies was just being bound to a chair by E. Mason Hopper, the director. A rope was tied around her ankles and a kerchief was crammed in her mouth.

While the scene was being rehearsed Miss Davies had to keep the gag in her mouth and was hardly able to utter a comprehensible sound. For more than an hour she had to sit in a chair, while a fencing expert drilled Holbrook Blinn and Douglass Stevenson in the duel, which they fight so realistically before her on the screen.

At one point of the fighting the swords came so near to the beautiful star's face that measurements had to be taken to avoid the chance of an accident. Finally Director Hopper gave the welcome command for the lights, music and camera, and soon Mr. Blinn and his adversaries were busy with their clashing steel.

It was what one might call an intricate fight, inasmuch as every stroke of the swords had to be made according to directions. The two men proved themselves equal to the occasion and Miss Davies was eventually relieved of her bindings. In order to get this picture ready in time, Holbrook Blinn stated that Miss Davies and others worked through twenty-four hours at a single stretch.


**LEA & PERRINS' SAUCE**
Makes
Gravies taste better


## Amusements


**SELWYN** PARK SQ. BEACH 0100
Evgs. at 8:15 Wed. and Sat. at 2:15
LAST 6 TIMES
WILLIAM **HODGE**
in "FOR ALL OF US"
NEXT MONDAY—SEATS NOW
2-WEEKS ONLY-2
THE LONDON COMEDY SUCCESS
**QUARANTINE**
With Sidney Blackmer & Helen Hayes
Produced by Chas. L. Wagner & Edgar Selwyn

**LOEW'S STATE** MASS. AVE. CONTINUOUS FROM 1:00 P.M.
A Paramount Picture
POLA **NEGRI** in "FORBIDDEN PARADISE"
Other Screen Subjects

**B. F. KEITH'S**
Week of Nov. 24 at 2 & 8. Beach 1734
ADELE ROWLAND
(Mrs. Conboy Tearle)
ROGER IMHOF "In a Pet House"
MARCELLE & Trained Seal
Ed & Tom Hickey
THE LAMYS—ROLF HOLBEIN
McLAUGHLIN & EVANS
Hazel Goff & Bobbie—Pathe, Fable, Topics
MISS VENITA GOULD
Thanksgiving Mat. at 2 P. M.
NEXT WEEK—EDDIE LEONARD

**TREMONT TEMPLE**
Romance—Thrills—Suspense
Thos. H. Ince's Last and Greatest Picture
**Barbara Frietchie**
With Florence Vidor and Edmund Lowe. Based on Clyde Fitch's Famous Play
Four Shows Daily—1, 3, 7 and 9
Prices 15c and 50c

**HOLLIS** Evgs. at 8:15 NO. MAT. TODAY
THANKSGIVING DAY MAT. at 3 P. M.
THE GREATEST LAUGHING SHOW OF ALL TIME
LEWIS and GORDON-SAM H. HARRIS Present
The **NERVOUS WRECK**
By OWEN DAVIS
with OTTO KRUGER

**COPLEY** Management H. E. CLIVE
**Captain Applejack**
A Roaring Farce by Walter Hackett
Evgs. 8:15. Mats. Tues., Thurs., Sat. 2:15
Last Seats $1.50

**ST. JAMES**
HUNTINGTON AVE. BACK BAY 300
Mats. 2:15, except Monday Eves. 8:15
HOLIDAY MATINEE THURSDAY AT 3
BOSTON STOCK COMPANY in
"The Old Homestead"
*The Sweetest Story of New England Ever Told*
Tickets at Filene's, Shepard's, Jordan's

**LOEW'S ORPHEUM**
Continuous 9:15 A. M. to 10:30 P. M.
MARY **PICKFORD**
In Dorothy Vernon of Haddon Hall
ALL-STAR VAUDEVILLE
News & Comedy

**Fenway** Co.
Thanksgiving Program.
BETTY COMPSON in a James Cruze Production
THE GARDEN OF WEEDS
Sweet Sat. MAE MURRAY in Divine Image
BACK TO THE ENCHANTED

**GAYETY** TWICE DAILY 2:10 & 8:10
BURLESQUE and VAUDEVILLE
RUNNIN' WILD with BILLY FOSTER

**BOSTON THEATRE** CONTINUOUS
THE UNKNOWN, with Virginia Valli & Percy Marmont. Mile. Gambetta, The Gretchens, Wm. Edmunds, Great Johnson, Smith & Dunbar

**GORDON'S CAPITOL** Comm. Ave.
Holmes & Milton Sills in "MADONNA OF THE STREETS"
Also "RECKLESS ROMANCE" Special Kiddie Show Sat. 10A.M.

**GORDON'S ALLSTON**
GLORIA SWANSON in "HER LOVE STORY"
"RACING FOR LIFE" with EVA NOVAK

**GORDON'S SCOLLAY SQ. OLYMPIA**
ZANE GREY'S "The Border Legion"
McDONALD'S HIGHLANDERS and 6 Other Big Acts

**GORDON'S OLYMPIA** Comm. ST.
Holmes & Milton Sills in "MADONNA OF THE STREETS"
ALSO BIG VAUDEVILLE SHOW Next Week—"Captain Blood"

**MODERN BEACON** SAM H. HARRIS THEATRES
The **NARROW STREET**
with DOROTHY DEVORE—MATT MOORE
"The WARRENS of VIRGINIA"

**What the Boston Papers Said**
*"NOTABLE NEW PLAY."—Mr. H. T. Parker in The Transcript.*
*"INTERESTING AND UNUSUAL." — Mr. Charles Howard in The Globe.*
*"MISS FERGUSON SCORES HIT. SHE EASILY WON HER AUDIENCE."—Mr. Nicholas Young in The American.*
*"IT IS IMPOSSIBLE TO THINK OF THE PLAY WITHOUT HER."—Mr. Philip Hale in The Herald.*
*"'CARNIVAL' WILL BE ENJOYED AND WITNESSED OVER AND OVER."—Miss Katharine Lyons in The Traveler.*
CHARLES FROHMAN Presents
**ELSIE FERGUSON**
In FERENC MOLNAR'S New Play
**"CARNIVAL"**
**NEW PARK THEATRE** WARREN, AT BOYLSTON ST.
POP. MAT. TODAY
BEST SEATS $2
Evgs. 8:15. Mats. Wed. & Sat. 2:15
"AGAIN THE HOME OF GOOD PLAYS."—Post

**TREMONT** Evgs. at 8 Sharp MAT. TODAY 2 SHARP
LAST WEEK—SPECIAL THANKSGIVING MAT.
BERNARD SHAW'S **SAINT JOAN**
With JULIA ARTHUR
NEXT MON. — SEATS THURS.
The N. Y. Musical Comedy Success
**TOP HOLE**
With ERNEST GLENDINNING

**SHUBERT WILBUR** EVES. at 8:10 TODAY
THANKSGIVING MATINEE TOMORROW
Another L. Lawrence Weber Hit
**JULIA SANDERSON**
THE MARCEL CONEY GUN
**MOONLIGHT**
with FRANK CRUMIT

**Boston OPERA HOUSE**
Seats also at Little Bldg. Ticket Office
Evgs. at 8; Mats. Wed. & Sat. at 2
LAST 6 TIMES—POP. $2.50 MAT. TODAY
WALTER **HAMPDEN**
In His Magnificent Production of Rostand's Romantic Comedy
"CYRANO de BERGERAC"
Nights & Sat. Mat. $3 to $3. Wed. Mat. $1 to $2.50

**COLONIAL** CURTAIN 8:10 MAT. TODAY
**FRED STONE**
in "STEPPING STONES"
with DOROTHY STONE

**BOWDOIN** Sq. Theatre
Continuous from 10:30
B. W. GRIFFITH presents, "AMERICA" with LIONEL BARRYMORE and CAROL DEMPSTER
"THE STORY WITHOUT A NAME" with Agnes Ayres and Antonio Moreno. Also "Too Soon Made a Bus" 5 VAUDEVILLE ACTS. NEXT WEEK—BATH AND COLEMAN'S MUSICAL REVUE. 25 PEOPLE.

**SHUBERT** Certain at 8
**TONIGHT**
POPULAR MATINEES
Today, Tomorrow and Saturday!
PERRY DUGGERT'S FAMOUS MUSICAL REVUE
**ARTISTS AND MODELS**
ALL STAR CAST
FIFTY ARTISTS PUDGIE
ENGAGEMENT FOR TWO WEEKS ONLY!

THEY ARE THE TALK OF THE TOWN
*The* **POTTERS**
AT THE
**SHUBERT-PLYMOUTH** EVES. at 8:15
Mats. Thurs. & Sat. at 2:15
THANKSGIVING SEATS NOW ON SALE
AND SEATS HIGHER THAN $2.50

**WALDRON'S CASINO**
Sliding Billy Watson ALSO 2 PICTURES Change from 12:30
HOWARD STEP ALONG BURLESQUE with MAX COLEMAN, BILLY MIE, MOORE, HOWARD, Vaudeville and picture. Something doing 1 till 11

FOR THE FIRST TIME
IN THE HISTORY OF
MOTION PICTURES,
EVERY NEWSPAPER
EVERY CRITIC
WITHOUT A SINGLE EXCEPTION
AGREE AND DECLARE
MARION DAVIES
IN
JANICE MEREDITH
TO BE THE MASTER PICTURE—
A PRODUCTION WITHOUT A FLAW!!

**READ**

The "American"
The "Advertiser"
The "Globe"
The "Herald"
The "Post"
The "Transcript"
The "Traveler"
The "Christian Science Monitor"

*"IT'S AMERICAN TO THE CORE"*

DISTRIBUTED BY METRO-GOLDWYN

SHUBERT **MAJESTIC**

NIGHTS—Orch., $1, others 75c, 50c. Box Seats $1.50.
MATS.—Orch., 75c to 50c; others 75c, 50c. Box Seats $1.00.
Plus Tax (except 50c)

TWICE DAILY 2:15, 8:15
SUNDAYS 3, 8:15 P. M.
BUY SEATS IN ADVANCE

Sore Throat?
Listerine Throat Tablets, containing the antiseptic oils of Listerine, are now available. While we frankly admit the Listerine astringent can correct Halitosis (bad breath), the antiseptic oils in these tablets are very valuable as a relief for throat irritations.
They are 25 cents a package

# No off-days for him
## —on account of sore throat

A PERFECT *record of attendance!* More than most little folks can say during the cold, blustery, sore-throat days of winter.

Naturally, he's proud of that report card he brings home. And his mother is, too.

Both mother and son have a secret—which, after all, needn't be a secret at all. Simply let the children form the systematic habit of using Listerine, the safe antiseptic, as a mouth wash and gargle.

So often it will ward off a bad case of sore throat and the more serious ills that may follow.

Sore throat is a nuisance—and, usually, it is the danger signal of other troubles that start with throat infections. Listerine, the safe antiseptic, will put you and your family on the safe side. So do not be without it. It has dozens of other uses—all described on the circular that comes wrapped around each bottle.—*Lambert Pharmacal Company, Saint Louis, U. S. A.*

Listerine is made only by the Lambert Pharmacal Company. To avoid possible fraudulent substitution, insist upon obtaining this antiseptic in the original brown package—14 ounce, 7 ounce, 3 ounce.

SIXTY-FOUR HUNDRED twenty-pound parcels of food were distributed to needy persons in their homes last Christmas by the American's Basket Fund. Telephone Martha Lee if you wish to help.

Largest Home Delivered and Evening Circulation in New England

# MAGAZINE PAGE

TRAVEL the road to "Better Cooking" with Martha Lee and 14,857 Members of the WNAC American Women's Club. No dues—many privileges. Join today.

# NORA LEE

## A Story of Flaming Youth

### Heart and Soul of 1924 Flapper Laid Bare in Best Story by Author of "Chickie"

**START THE STORY HERE TODAY**

**Margaret Meadows married Will Lee at seventeen. His dissolute habits soon made her miserable. The night he raised his hand to his two-year-old child in a drunken rage she slipped from his home with her baby. Margaret supported her daughter by teaching school in several villages, finally settling in Fairdale, where she met Andrew and they fell in love. But he was tied to an invalid wife and Margaret refused to let him leave her. Nora at 17 fell in love with Dana Herrick. Andrew's wife recovers and attacks him with a pistol. He says good-by to Nora Lee and gives her a packet of bonds. Andrew is killed in an auto accident, and his wives demands the bonds of Nora. Nora meets Maxwell Reed, who makes love to her. Margaret dies and Nora is left alone. Andrew's widow accuses Nora of stealing the bonds.**

**NOW CONTINUE THE STORY**

SHE saw him with the laughing eyes darkened when he told her how dear she was and wouldn't she look often at his picture and think of him? How he wished they could be married; how he loved her and what care he'd take of her and she knew all this—

She wiped her eyes. If she gave up the bonds she couldn't go to Dane. She couldn't leave love.

She stared into the flames and knew that it was encompassing her.

**Lily's Visit.**

Nora Lee knelt at the fireplace, striking a match to the newspapers, she watched the flames exert about the kindling. She added logs and remained staring rigidly at the hot blaze, as though the laxity of hers would prevent tomorrow from coming; would banish the empty room and the shadows and the echoes.

As long as she knelt here and didn't turn, the familiar form sat and smiled. Just there Margaret would be reading. Presently she would kick off her pumps and stretch her feet near the warm stones. Often she would take down her hair and yawn. Then she looked so extravagantly young, so very languorous and delightful that Nora Lee used to say: "Oh mother, when you die you must will me that graceful air."

On cold nights like this she used to heat milk and whip an egg in it and shake nutmeg on the top. They would drink it from cups and the wind howled or a dog barked or rain scampered on the roof.

**More Memories.**

Two weeks ago it had been cozy and companionable like this. Margaret bargained: "If you get me my lilac robe, Nora Lee, I'll brush your hair." She always said "my lilac robe" as though it had come in a dozen of every different hue—but the lilac was the only one there was.

In those golden days Margaret was now passing through the room. She was at the desk, at the fireplace, at the doorway. Nora Lee felt her mother's presence as though Margaret came close and leaningdown, pressed her lips on her heart, leaving it covered with bright red wounds.

It was the first time in her life she had ever been alone through the whole night. She was right with fear, but she would not be a coward. She had reached the breaking point of her grief, but she wouldn't let herself cry.

She sat here adding to the fire, whispering to herself in stricken tones, admitting that she was going mad, but that wouldn't matter because no one would worry and mad people have no sorrow.

The she said aloud: "I won't give in to her. I'm cleverer than she is." She went through the scene with Andrew's wife when she was confident the woman was coming from Fairdale for the sole purpose of charging him with their theft and forcing the restoration of the bonds.

**Plans to Get Letters.**

She felt stained by her interview with the detective; the thought of the money Lily Cornish claimed now filled her with revulsion. She wanted recklessly to be finished with it—wipe the whole affair out of her life.

But she had an idea that she must use craft. If she were to show the slightest anxiety — once let that white, ugly old woman think she wanted the letters—and she would rush away with that stiff, halting gait.

At any cost Nora Lee meant to prevent this. She must get her mother's letters—give the bonds and bonds it a minute—

She thought of this till she was drained of emotion; even of her anger. She didn't then figure that the loss of the bonds would mean the undoing of her mother, for surrender of every dream and plan. She knew only that she would not let her mother's love be violated—would not let this fiendish Lily Cornish abusing and mouthing those wide, avid lips. She would triumph over this old woman.

**A Bad Dream.**

When finally she rolled herself up in a blanket and stretched out on the bare rug to sleep, the fire blazing and all the lights switched on, she dreamed that Andrew's wife took a brand and set it flaming in her hair, put her foot on her chest, compelling her to lie there and slowly burn to death. The old, childish notion that Lily Cornish was a witch was never completely routed.

She awakened at 5 o'clock, convinced that she had dreamed all night. It was stormy dark, with an impetuous rain sweeping the trees, leaving long streams of silver blowing from their branches. She thought of the rain soaking into her mother's grave—cold, penetrating rain—cold, down through the sod. She cried.

If the rain kept up, Lily wouldn't venture out. But she wished her to come—be done with this suspense. She cooked an elaborate breakfast. She bathed and dressed with the greatest care.

At 10 o'clock a machine stopped, its brakes creaking stridently. The wild thought that it might be the patrol wagon made her pulses leap; made her think of dashing to the basement and hiding.

But from the middle of the living room she could see that it was a limousine—her—of course!

She whispered half aloud: "I'm ready!" and flung her head back with arrogant—contemptuous—indifferent—of course, she could outwit a mean bunined old woman.

Andrew's wife was no longer in mourning. She wore a smart seal-skin coat with a girlish black hat trimmed with white camellias. Her cheeks were rouged and her eyebrows darkened. The makeup gave her a smudgy, ghastly kind of youngness that the sagging muscles of her neck made grotesque and pathetic.

She thrust her feet quickly across the threshold. Nora Lee swung the door wide.

She said, haughtily: "I may enter today, may I?"

"Yes. There is no one here you can hurt."

"Oh—" she swept past Nora Lee with a stiff gauntliness and sat near the fireplace. She wore gloves. You mean to give up the bonds you didn't have, do you?"

**Whose Bonds?**

"What bonds are you speaking about, Mrs. Stewart?"

"My bonds!"

Nora Lee smiled in a puzzled, gracious way. "I have no bonds belonging to you."

"You little liar! Give them up this minute or I'll have you arrested for holding stolen property. I have the report of the police department that you admit having my $18,000.

Nora Lee shook her head. "You're mistaken."

"Do you mean to deny that you cash'd a bond numbered—let me see —" She opened her purse and dropped out a small card, reading off the number. . .

"Why, yes, I cashed that bond, but it was mine. I had a right to cash it."

"I'll have you arrested!"

"I don't think I'll worry about that, Mrs. Stewart. Because if you have me arrested I can prove you're wrong and then you'll get arrested for bringing false charges."

**Charges, Threats.**

"You stole those bonds. They belong to me. I mean to have them."

"You'll have to prove I stole them. But I can prove that they are mine. They are a clear gift from their owner."

"You dare to stand there and say my husband gave you those bonds!"

"Yes. Andrew owned the bonds and he gave them to me."

"Don't you dare call my husband 'Andrew.' You call him Mr. Stewart."

**To Be Continued Friday.**

Copyright, 1924, by Elenore Mahurin. Published by arrangement with International Feature Service, Inc

### SMART SAYINGS OF CLEVER CHILDREN

*The Boston American will pay $1 for published smart sayings. Address "Smart Sayings," Boston American.*

Little Mildred, aged five, was leaving our house one night and my sister said: "Give your grandma my best regards, wont you, dear?"

She looked up and replied: "Yes; I'm going to keep them for myself."

GEORGE MOORE.
88 Trafford street, Quincy, Mass.

### THE BEST JOKE I EVER HEARD

*The Boston American will pay $1 for "Best Joke" published. Address "Best Joke," Boston American.*

Waiter—Have you ever been to the Zoo?

Customer—No, sir.

"Well, you ought to go. You would enjoy seeing the tortoise whizz past."

A. M. LISTER.
$1 Brooking St., Lowell.

# JANICE MEREDITH

### Thrilling Romance of the Revolution

*MARION DAVIES, beautiful film star, appears as the heroine of this romance in Cosmopolitan Pictures' production, "Janice Meredith." The picture is now playing in Boston at the Majestic Theatre twice daily, including Sundays.*

By PAUL LEICESTER FORD
Author of "The Honorable Peter Sterling," "The Story of an Untold Love," etc.

"AND the information ye have furnished me concerning this region has proved his opinion as to your knowledge, disposition and ability."

This sent the squire to his pillow with a delightful sense of his own importance, and led him to confide to the nightcap on the pillow beside him that "Mr. Evatt is a man of vast insight and discrimination." Regrettable as it is to record, the visitor, before seeking his own pillow, mixed some ink powder in a mug with a little water and proceeded to add to a letter already begun another paragraph.

It is described the district roundabout Brunswick and declared that the two members of the gentry were opposed to the small farmers and laborers and could not rely upon their tenantry for more than a nominal support. He recommended a liberal sprinkling of soldiery throughout the country.

Though the visitor was the last of the household abed, he was early astir the next morning, and while Charles was beginning his labors of the day, by leading each horse to the trough in the barnyard, Evatt joined him.

"We made a bad start at our first meeting, my man," he said, in a friendly manner, "and I have only myself to blame for it. One should keep his own secrets."

"'Tis a sorry calling yours would be if many kept to that," replied Fownes, with a suggestion of contempt.

Evatt bit his lip, and then forced a smile. "The old saying runs that three could keep a secret if two were dead."

Charles smiled. "My two will never trouble me," he said meaningly, "so save your time and breath."

"Hodst best not be so sure," retorted Evatt, in evident irritation. "Twixt thine army of servile, the ship that framed them and that miniature, I have more power than have served to ferret many a secret out."

"And entirely lack the important one. Tell you have that, I don't fear you. What's more, I'll tell you what 'tis."

"What?" asked the man.

"A reward," answered Fownes "Offer a reward for my capture, and then—"

"Then you'd be—" the visitor checked himself as Janice, coming to the house and the two stood silently until her sad eyes overtook.

"Charles," she said, when without speaking directly to him the intruder knew should take his departure.

"Charles," she said piteously, "Tom't is your name, Mr. Meredith," turned, finding his arms.

"Won't you please take it?" leaned Janice, a little pout pleased by the sound of it. "I'm sick and tired of being called 'Miss Meredith' and 'Miss Janice' and 'Miss Jan' and 'Miss Jenny' and 'Miss Jane' and 'Miss Janice

# Accurate---TODAY'S RADIO PROGRAMS---Easy to Read

TONIGHT'S FEATURES
EST.
6:00—WNAC — Shepard Stores.
6:58—Lowe's Theatres Revue.
THANKSGIVING
3:30—KDKA — Pittsburgh (326)—Thanksgiving Eve Program.
JAZZ
6:00—WTAS—Elgin (286).
6:00—CFCA—Toronto (400).
6:00—WNAC — Shepard Stores.
6:57—WHN—New York (360).
10:00—WEEI—Edison Light (303).
6:30—WJZ—New York (455).

Radio News from WNAC

Plenty of UV-199 and D-21 Sodion Tubes

The Shepard Radio Stores Nos. 1 and 2 Winter Floor


DeFOREST PARTS

Builders of your own sets—Insist on DeForest parts. For Utility, Economy, Satisfaction, DeForest Parts are best.

M. STEINERT & SONS
162 Boylston Street
35 Arch St.

OUCH! BACKACHE! RUB LUMBAGO AWAY

Rub Backache away with Small Trial Bottle of Old St. Jacobs Oil

When your back is sore and lame or lumbago, sciatica or rheumatism has you stiffened up, don't suffer! Get a 35 cent bottle of old, honest St. Jacobs Oil at any drug store, pour a little into your hand and rub it right on your aching back, and the soreness or lameness is gone.

In use for 65 years, this soothing, penetrating oil takes the pain right out, and ends the misery. It is absolutely harmless and doesn't burn the skin.

ST. JACOBS OIL



MOTHER!
Clean Child's Bowels
"California Fig Syrup" is
Dependable Laxative for
Sick Children

Hurry Mother! Even a fretful, feverish, bilious or constipated child loves the pleasant taste of "California Fig Syrup," and it never fails to sweeten the stomach and open the bowels. A teaspoonful today may prevent a sick child tomorrow. It doesn't cramp or overact. Contains no narcotics or soothing drugs.

Ask your druggist for genuine "California Fig Syrup" which has directions for babies and children of all ages printed on bottle. Mother! You must say "California" or you may get an imitation fig syrup.

NR
TO-NIGHT
Tomorrow Alright
KEEPING WELL — An NR Tablet (a vegetable aperient) taken at night will help keep you well, by toning and strengthening your digestion and elimination.
Get a 25¢ Box
Tried for over 30 Years
Mother's Remedy
NR Jrs
Chips off the Old Block
NR JUNIORS—Little NRs
One-third the regular dose. Made of the same ingredients, then candy coated. For children and adults.
SOLD BY YOUR DRUGGIST



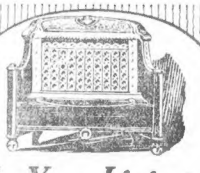

Heat For Your Living-Room

FURNACE heat for the cool days of Fall and Spring is an unnecessary expense.

Install a Radiantfire in your fireplace or in any part of the room. This marvelous development in gas heating burns for hours at the cost of a shovelful of coal. You can save a great deal of coal in one winter by using a Radiantfire in the living room. It's the best auxiliary method of heating and is within the reach of everybody.

Glowing, comforting heat is instantly available from a Radiantfire. It saves bother—saves coal—beautifies the room—improves ventilation.

Why not have real living-room comfort this Winter—and right now during the cool Autumn evenings? Call at any of our Sales Offices and see a Radiantfire in operation. It will be a revelation to you. Do it today—and save your furnace heat for severe weather.

BOSTON'S GAS COMPANY'S SALES OFFICES

| | | |
|---|---|---|
| 140 Tremont St., Boston | 559 Columbia Road, Upham's Corner, Dorchester | 399 Broadway, South Boston |
| 30 West St., Boston | 657 Washington St., Codman Square, Dorchester | 673 Centre St., Jamaica Plain |
| 201 Hanover St., Boston | 7 Harvard St., Brookline Village | 304 Washington St., Newton |
| 5 Cambridge St., Boston | 1562 Beacon St., Coolidge Corner, Brookline | 683 Main St., Waltham |
| 11 Roxbury St., Roxbury | | 38 Central Sq., East Boston |
| 34 Freeport St., Dorchester | | 399 Broadway, Chelsea |

BOSTON CONSOLIDATED GAS CO.



Thanksgiving Dinner
12 to 8 P. M.
$1.50 Per Person
Dancing and Cabaret till 1 A. M.
St. Regis
26-31 Essex St.



Advertisement

Is Your Child Thin and Weak?

Sugar Coated McCoy's Cod Liver Oil Tablets Put on Flesh and Build Them Up

In just a few days—quicker than you ever dreamt of—these wonderful flesh making tablets, called McCoy's Cod Liver Oil Tablets will start to help any weak, thin, undernourished little one.

After sickness and when rickets are suspected they are especially valuable. No need to give them any more nasty Cod Liver Oil—these tablets are made to take the place of that good but evil smelling, stomach upsetting medicine and they surely do it. They do put on flesh.

Ask any druggist for McCoy's Cod Liver Oil Tablets—as easy to take as candy and not at all expensive—60 tablets 60 cents.

"Get McCoy's, the original and genuine Cod Liver Oil Tablet."



Advertisement

RED PEPPER FOR COLDS IN CHEST

Feel a Bad Cold Loosen Right Up When Rowles' Red Pepper is Used

Ease your tight, aching chest. Stop the pain. Break up the congestion. Feel a bad cold loosen up in just a short time.

"Red Pepper Rub" is the cold remedy that brings quickest relief. It cannot burn you and it certainly seems to end the tightness and drive the congestion and soreness right out.

Nothing has such concentrated, penetrating heat as red peppers, and when heat penetrates right down into cold, congestion aching muscles and sore, stiff joints relief comes at once.

The moment you apply Red Pepper Rub you feel the tingling heat. In three minutes the congested spot is warmed through and through. When you are suffering from a cold, rheumatism, backache, stiff neck or sore muscles, just get a jar of Rowles' Red Pepper Rub, made from red peppers, at any drug store. You will have the quickest relief known.

RED PEPPER RUB



COLDS

Stop sneezing, snuffling and coughing. Just take one or two tablets of Anti-Kamnia and the cold quickly goes. Anti-Kamnia most instantly banishes pains of neuralgia, neuralgia, sciatica, headaches, toothache, gives relief from insomnia, nervousness, women's pains, etc. Has been sold every day for 34 years by druggists everywhere. The daily demand proves its merit. 25 millions used annually. The genuine pain reliever, Anti-Kamnia, has AK on every tablet.

Use AK Tablets
Anti-Kamnia
OPPOSED TO ALL PAIN



CORNS

Lift Off—No Pain!

Doesn't hurt one bit! Drop a little "Freezone" on an aching corn, instantly that corn stops hurting, then shortly you lift it right off with fingers.

Your druggist sells a tiny bottle of "Freezone" for a few cents, sufficient to remove every hard or soft corn, or corn between the toes, and the foot calluses, without soreness or irritation.



Makes a Family Supply of Cough Remedy

Really better than ready-made cough syrup, and saves about $2. Easily and quickly prepared.

If you combined the curative properties of every known "ready-made" cough remedy, you probably could not get as much real curative power as there is in this simple home-made syrup. Get from any druggist 2½ ounces of Pinex, pour it into a pint bottle and fill the bottle with syrup, using either plain granulated sugar syrup, clarified molasses, honey, or corn syrup, as desired. The result is a full pint of really better cough syrup than you could buy ready-made for three times the money. Tastes pleasant and never spoils.

This Pinex and Syrup preparation gets right at the cause of a cough and gives almost immediate relief. It loosens the phlegm, stops the throat tickle and heals the irritated membranes, so quickly and easily that it is really astonishing.

A day's use will usually overcome the ordinary coughs and for bronchitis, croup, hoarseness and bronchial asthma, there is nothing better.

Pinex is a most valuable concentrated compound of genuine Norway pine extract, and has been used for generations to break up severe coughs.

To avoid disappointment ask your druggist for "2½ ounces of Pinex" with directions, and don't accept anything else. Guaranteed to give absolute satisfaction or money refunded. The Pinex Co., Ft. Wayne, Ind.

PINEX for Coughs



Jordan Marsh Company

The Store That is Filled with the Spirit of Christmas

Santa Is Here

and He Is King of Our

Wondrous All Year Round

TOYLAND

With all the majesty of a king Santa reigns supreme over our great Children's Land of Toys. And what a fine, jolly old fellow he is. He's happy to be back in his great headquarters in Jordan's to welcome the little folks.

Santa seeks to know the desires and wishes of every little boy and girl in New England. Then when Santa visits from house to house Christmas night all dreams and hopes will become realities. Besides all the toys he has brought with him many big features that will be a real treat to see.

Here Are Some of the Big Features

—See the Life Size Hippo
—See the Rope Jumping Monkey
—See the Jack-in-the-Box
—See the Electric Railway
—See Humpty-Dumpty
—See the Wondrous Doll Parlor
—See Santa's Big House
—See the Doll's House

Santa wants little folks to come in soon, before the crowds get big. As each day passes Santa will become busier and busier.

A Remarkable Value
Just in Time for Christmas
Beautiful Model in

Avona Phonographs

Priced at only

49.00

This is a big opportunity at a most opportune time. We have never offered such beautiful console phonographs at such a ridiculously low price.

Our Avona machines are the work of experts, and right now several hundred of these machines are being enjoyed throughout New England.

This particular model is an example of refinement and elegance. It is an artistic achievement and will look well in most any home.

These machines are guaranteed by Jordan Marsh Company in every respect. Hear this model and judge its excellent tone qualities for yourself.

Here Are Interesting Features Concerning These Avona Phonographs

—Automatic Cover Lift.
—Compartments for Records.
—Compartments for Record Albums.
—Superior Amplifying Horn.
—Silent Motor—Silent Wind.
—Tone Modifier.

May be purchased on our Deferred Payment Plan

You may purchase these machines on our deferred payment plan. You simply make a small initial payment and the balance in monthly payments.

If you find a misstatement or error in any edition of The American, please notify Managing Editor, Liberty 4000

# BOSTON AMERICAN

THE LARGEST EVENING CIRCULATION IN NEW ENGLAND

SECOND SECTION

NICK NACKS By NICK FLATLEY

# DR. HOWARD BLAMES FOES FOR TALES

## 'SOFT' JURORS DEMAND CRITIC BE PUNISHED

Foreman John F. Cullen and his entire jury, which last Friday found two defendants in the Suffolk County Superior Court guilty of manslaughter when they were on trial for first degree murder, are still up in arms over the remarks of Assistant District-Attorney George Alperts, who scored the jury as "soft." They demand that he be held in contempt of court because of his remarks.

In a letter to the Boston American, Foreman Cullen bitterly arraigns the assistant district attorney, declaring he is "inexperienced," and in general passed the blame on to Alperts. The letter was written by Cullen and signed by him. He also signed the letter for all the members of the jury, who are in consed over the remarks of Alperts.

**JURY SIGNS PROTEST.**

The jurymen in the case whose names were signed as protesting against the remarks of Alperts are:

Aubrey W. Falle, No. 76 West Broadway, South Boston; Wesley Carpenter, No. 1 Pine terrace, Hyde Park; John J. Flynn, No. 31 Dale street, Roxbury; Edward F. Hentmann, No. 311 Roxbury street, Roxbury; James J. McKenna, No. 29 Washington street, Boston; Thomas Powers, No. 73 Olney street, Dorchester; Frederick H. Schlichting, No. 80 Wyman street, Dorchester; Edward F. Staples, No. 74 F street, South Boston; William Doyle, No. 72 Shawmut street, Chelsea; John Van Etten, No. 83 Mapleton street, Brighton, and Cullen, who is an architect in the Province Building, Washington street, Boston.

Speaking of the statement of Alperts in which he declared that "you can get literally away with murder in Suffolk county," Mr. Cullen said:

"I agree with Mr. Alperts that this statement of his is true and will be true as long as the Commonwealth allows prosecution to be handled by men of Mr. Alperts' "inexperience."

Mr. Cullen then pointed out that Alperts "slipped a cog" in his examination of Corrine Moate, who was supposed to have been a witness in the case. The case in question was the trial of Walter Jennings and Edward Sheafe, two negroes, charged with the murder of Joseph Duarte in the Albion Cafe on Albion street.

**ACTED ON EVIDENCE.**

"It is the duty in all court procedure for the attorneys for the prosecution and the defence to produce the evidence for the judge to instruct the jury in the points of the law and for the jury to make its decision upon the facts of the case thereby obtained.

"The penalties for first and second degree murder are great. No man has a right to take the life of another unlawfully. No man has such a right even though he should be the district attorney himself."

Taking the remark of the assistant district attorney in which he stated, "If the statutes of the Commonwealth designed for the protection of the public are not to be sustained by juries, justice becomes a mockery," Mr. Cullen takes another blast at Alperts.

"Mr. Alperts manners and attitude might be regarded as childish and to be disregarded really if it were not that justice becomes a mockery while our the publicity protection is allowed in the hands of such statues of the Commonwealth designed for our protection such as Mr. Alperts. Mr. Alperts is a good orator, consinged Cullen, "makes a good appearance and a fine address, but he has a few missing links in his law ability."

**INEXPERIENCED, HE SAYS.**

"For a jury of twelve intelligent, thinking men to find a guilt of murder the evidence must be proven beyond all reasonable doubt. This was not done. Mr. Alperts did not produce this in the court, although it will not say that he might not have it in his own possession. His inability to prosecute may be attributed to his inexperience and his lack of knowledge of the law in regard to murder.

"I believe that the Commonwealth, in order to stop this wave of crime which Mr. Alperts wishes to prosecute, should obtain the services of the most efficient lawyers to prosecute in all capital cases.

"The Suffolk County jury in this case was the court and Judge Lourie has been requested to find Assistant District Attorney Alperts to be in contempt of court."

## AUTOMATIC CASHIER TRIED OUT BY 'L'

DEMONSTRATING NEW MACHINE

Picture shows fare-collecting contrivance, installed at Maverick station, East Boston Tunnel. The machine, invented by Daniel Chandler of Boston, who is standing with his hand on the shelf.

## TABLET TO HERO STOLEN

Disappears From the William J. Barry Playground in Charlestown

Somebody stole a bronze tablet erected to the memory of William J. Barry, Charlestown war veteran, in William J. Barry Playground in that section, today, and all Charlestown is stirred up.

A few weeks ago the tablet was in position, when it was established on June 17, 1922, when the playground at Medford and Chelsea was changed in name from the Myrtle Playground to William J. Barry Playground.

James C. Barry, uncle of the war hero and lone marshal at the dedication exercises, visited the playground recently. A small building on which the tablet was fixed had disappeared. So had the tablet.

The Park and Recreation Department officials of Boston professed ignorance of the whereabouts. No authority has been given to remove the tablet.

Custodian Crowley of the playground was transferred temporarily to another post and it was in his absence that the tablet vanished.

A few weeks ago work of enlarging the playground was begun and a block of houses was torn down. At the same time the building department posted.

Now Bunker Hill Post No. 28, American Legion, has taken up the hunt and will wait on Mayor Curley in an effort to have the mystery and recover the tablet.

## LYNN'S MAYOR STANDING BY PROMOTER

Conflicting statements, coupled with the reported disappearance of a document from the Secretary of State's office, featured today's revelations of the activities of Charles V. Knightly, ex-convict and promoter of Lynn's $5,000,000 industrial expansion project.

The missing document is a petition said to have been signed by a high official in the State, asking Knightly's appointment as a Justice of the Peace.

The appointment was made December 17, 1913, but the commission was revoked by order of Governor Coolidge and the Executive Council December 1, 1920.

**PETITION MISSING.**

When a request was made to see the petition, Charles A. Southworth, executive clerk of the Council, reported that it had disappeared.

With the denial by Mayor Harold A. McPhetres of Lynn that he had repudiated Knightly, and the revelation he had evidence the promise was not Willard C. Johnson, reported secretary of the Seaboard Engineering Company, the mystery surrounding the Johnson deepened.

Despite the fact the real William C. Johnson has been ill at his home in Arlington, N. J., for three years and confined to bed for months, a man giving that name telephoned Mayor McPhetres Monday.

At the time that call was made a Boston American representative was in the Mayor's office and Knightly was in the anteroom. The man who telephoned stated he would not go to Lynn for a week, because of the publicity which Knightly had received.

**ASKED POSTPONEMENT.**

He asked that the hearing of the Commission on Ways and Bridges on the plan to transfer a brook near the middle of Blakeley's Pond, where the housing plan was to be initiated, be postponed.

The other Johnson is George A., an engineer, of No. 140 Nassau street, New York. This Johnson, who is known personally to Mayor McPhetres, was nominated by him to draw plans for the $1,500,000 sewer change for which bonds were authorized by the Lynn City Council. Johnson's nomination was confirmed.

Mayor McPhetres said today that Knightly had no connection with the outfall sewer proposition at the time it was initiated.

"The report that I have repudiated Knightly is false," he said. "I still think Knightly's plan is a good one.

"I have received three letters from Willard C. Johnson, secretary of the Seaboard Engineering Company. It is impossible that he and Knightly should be one and the same.

## DENIES HE DELIVERS MILK

Illness Led Him to Become Consultant for Large Company

Dr. Arlon A. Howard, one of the city's most widely known child specialists, in an executive position for the past decade in leading Boston hospitals, today branded as lies of a paid stool pigeon statements that he had dropped from the peer of local medical men to the rapidity of a "milkman, delivering milk from door to door."

Dr. Howard, former assistant physician of the Boston Dispensary, consultant of the Children's Hospital, the Children's Hospital, Lying-in Hospital, Infants' Hospital and organizer of the Boys' Hygeia Association, as well as professor of medicine at Harvard 2.5 ten years, declared he had dropped out of his professional life for a short time, due to illness.

**"NEVER WAS MILKMAN."**

Dr. Howard, who is at present medical adviser to a large milk company, declares in an exclusive statement to the American that he had returned to his profession and was at present conducting the leading pediatric clinic of the city.

"I never was a milkman, and I never expect to be," laughed Dr. Howard. "I resigned my offices from Bay State road a few months ago, but might open them up again as soon as I shall have time to devote to a private practice."

Dr. Howard appeared in the Norfolk County Probate Court, recently where he was summoned to answer charges of failing to pay alimony to his divorced wife, Edith P. Howard. Dr. Howard described the misfortune which had followed him, in the shape of illness and financial difficulties, that he declared had caused him to fall behind in payment of alimony allowed his wife.

"My connection as medical adviser to a milk firm has nothing whatever to do with my professional position as a consultant physician," says Dr. Howard.

"You will find me on the Floyd Exchange in the Back Bay and my pediatrician in the city will tell you whether my practice has declined within the past few years. I resigned as they have been, by personal friends."

**DENIES INTOXICATION.**

"In advisory capacity to the milk [illegible] follows a long period of attention to infant feeding, families [illegible] am with this branch of my [illegible]

"I was at the request of my fellow physicians that I returned more to my past work. They came for consultation work [illegible] have placed myself again at [illegible]

"Howard, in petitioning for [illegible] of back alimony, declared [illegible] social status had dropped [illegible] result of the doctor's separation from his work.

Dr. Howard declined to comment upon the testimony of a witness that [illegible] been seen intoxicated [illegible] Never in my life! A doctor [illegible] afford to be," says Howard.

## PRISON INMATES WILL CELEBRATE HOLIDAY

Thanksgiving Day will be observed at Charlestown State Prison by the 1172 inmates, the first celebration in the institution since the days during the war. The inmates will be served all work.

[illegible] there will be a program of entertainment in the prison auditorium, followed by a half hour of exercise in the prison yard.

[illegible] dinner, consisting of roast pork, sausages, boiled onions, bread and coffee, with a whole mince pie for each man, will begin the gift of Colonel Rodney Smith, of New York, so top off the meal, will be enjoyed by everyone.

## ANCIENTS PLAN DANCE IN FULLER'S HONOR

Plans for the municipality ball which will be given in honor of Governor-elect Alvan T. Fuller at the Copley-Plaza by the Ancient and Honorable Artillery Company were discussed at a meeting in the armory in Faneuil Hall, Sq. Fuller is a member of the company, chaplain [illegible] George H. Hudson, past commander, was elected a member of the finance committee to take the place of the late Colonel Sidney M. Rogers. Resolutions on the death of Colonel Rodgers were adopted.

## IRON CASHIER MAY REPLACE PRETTY GIRLS

A machine which was placed in operation in the Maverick station of the East Boston tunnel today started to click off the epitaph of the pretty girl cashiers.

It is an automatic cashier, which makes change and collects and records fares.

And don't try to pass off any bad coins or slugs on it either.

If you do it will yelp well chuck them right back at you.

Daniel L. Chandler of Boston devoted three and a half years to perfecting the device. He asserts it will not only revolutionize the fare-collecting system but will eventually find its way into theatres and other places where a pay-as-you-enter system is in force.

## "TWIN BIGAMIST" SAYS HE MADE UP STORY

Camden, N. J., Nov. 26 (I.N.S.).—The "twin brother" romance in a wartime setting related to police by Jean H. Morgan when arrested on a bigamy charge as an explanation of his dual life was placed in the fiction class today when Morgan admitted, Assistant Prosecutor Joseph A. Verbalow said, that the story was a fabrication. Morgan is held in $2,000 bail here, charged with having two wives, one in Philadelphia and the other in Woodcrest, N. J., where he lived under the name of Robert J. Crofton.

Jordan Marsh Company

THE STORE FOR MEN
A Separate Store in a Separate Building

Jordan Marsh Company

WASHINGTON STREET AT SUMMER

THE PROPER ULSTER

*A big coat, burly but not clumsy—the Society Brand cut*

Wide shoulders, a full back, usually half-belted, long skirt, low lapels — these are the style features of the new Society Brand ulster. Made up in rich, warm fabrics that lend themselves to fine tailoring, this is quite the handsomest, the most serviceable overcoat we have seen this season. We have an exceptional variety.

$45 to $85

TO ENCOURAGE EARLY CHRISTMAS SHOPPING all charge purchases made between now and Dec. 25, may be paid with the account rendered Jan. 1.

THE DAYLIGHT CLOTHING STORE

**NO WONDER THE PILGRIMS WERE THANKFUL**

They didn't have to worry about Uncle Ge'ezer.

They would have to get tickets for Saturday's game.

They weren't afraid of a short [illegible] after a big meal.

They never heard of Cornwall.

They knew there would not be tonsorial [illegible]

With those things eliminated now, a few wild Indians wouldn't be any trouble at all.

We may be wrong about things to be thankful for, but we don't [illegible]

Harvard and Yale don't play again this year.

Walt Judge has passed into the sad [illegible]

We don't have to do cross word puzzles.

No more Thursdays.

Four years until the next election.

* * *

FAMOUS IN HISTORY

This is the fuss that was decapitated to provide the Thanksgiving dinner for Peregrine White, after Perry had cut her teeth. Being the only child in the colony, she had two drumsticks. This is the only case of the kind in the country's history.

P. S.—Unless we have our dates mixed, Peregrine was the first child born in the Pilgrim colony.

**THE RE-WRITE MAN'S OUTLINES OF HISTORY**

Five Killed When Building Collapses

Four employees were killed and a dozen or more others injured when the four-story brick building at 1 Hanover and 2 Sunning Hill streets, Medford, collapsed today. Seven persons are unaccounted for. Among the dead is Joseph Ferrante, 40, of 2 Sunning Hill street, a bricklayer, who was employed by the contractor in charge of the work in erecting a new style tank, which is to be used in connection with the city's water supply. Ferrante was married and has three children. Another dead is Peter Ferrante, brother of Joseph. Both have signed it. "Five of the men were working on the fourteen foot tank when the crash came, and was also [illegible]

**THE NEIGHBORS ALL HOPE HE GETS IT**

[illegible] saxophone [illegible] work. Take [illegible]

* * *

[illegible] local music [illegible] Ruth [illegible] Ruth [illegible] Ruth

Before, During and After—The best gridiron experts—Herbert Reed and Nick Flatley—discuss the teams, tell about the games and explain the alibis.

SPORTING AMERICAN

Baseball Market Is Open—Clubs and players are being sold and the Boston American will keep you posted, out ahead of the parade.

# WALTER JOHNSON IS BASEBALL DOUBLE-CROSS VICTIM

## INSIDE OF BALKED DEAL

Washington, Nov. 26.—Walter Johnson will play baseball in a Washington uniform next season. His chances of playing or managing any other place are 1 to 1,000. In fact, despite his dickerings with George Weiss for the Oakland club of the Pacific Coast League, his chances of leaving Washington have never been better than that ratio.

Inside stories circulating through sporting circles in the national capital are responsible for these statements. Three or four stories are going the rounds and none of them are complimentary to Clark Griffith, president of the Washington club, the man who was "made" by Walter Johnson.

Clark Griffith

Those who have heard these stories and know Griffith realize that despite Griff's protestations and apparent anxiousness to aid "Barney," Johnson would leave the Washington club only over Griff's dead body.

**BUSINESS MAN FIRST.**

Clark Griffith is a business man first and a sentimentalist last.

He tosses his sentiment into the Potomac River when it is likely to interfere with his business.

Sporting men who know Griffith, and these include a number of members of the exclusive Racquet Club who are prominent in the social and business affairs of Washington, merely grin sarcastically when some fan mentions the probability of losing the great pitcher. They know that some unseen hand will balk his every move to quit the league.

The stock which has gained most currency runs something like this:

Johnson and Weiss approached a wealthy Eastern man last September with the proposition to buy in on the Pacific coast. This man is independently wealthy, owns a string of race horses which are raced for pleasure more than profit, and was really in a position to advance the necessary cash.

**BACKER CALLED OFF.**

After a month he wired Johnson and Weiss that everything was O. K., that he would lend them the money, taking a mortgage on the club's park.

Upon receipt of this wire Johnson and Weiss are said to have gone through with the Oakland deal, paying $5,000 for an option and cleaning up their business affairs in the East.

Then, when Griffith came in that Friday, when this eastern capitalist is said to have walked out on Johnson and Weiss, refused to put up the money, relinquished by Johnny Dundee, but he will not collect a semi-final purse. This was decided at the offices of the State Athletic Commission when Kramer's manager drew a bye, leaving Leila (Kid) Kaplan of Meriden and Jose Lombardo of Panama to fight for the right to meet the Philadelphian.

Kaplan and Lombardo will meet December 12 and the final bout will be staged three weeks later.


## EXHAUSTED WOMEN QUICKLY RESTORED

COUNTLESS thousands of women must work day after day in their homes, in offices and stores who are really unfit for their tasks. With bodies exhausted and nerves overstrained, they must get through each day by will power alone.

Such women should not be content to drug on, making their sacrifices of health, strength and nerve happiness. They should begin at once the upbuilding of their bodies.

Weakened bodies can quickly be restored. Amazing improvement often is shown in just a few days. Signs of returning vitality soon appear.

Wincarnis gives to wasted bodies the very element they must have to be nourished back to vigor. For fifty years this strength giver has restored weak, exhausted men and women.

If you are lacking in strength and your vital nerve force is failing, go to your druggist today and begin the safe Wincarnis treatment. A 12½ ounce bottle, which is a ten days Wincarnis treatment, is sold for $1.10 by all leading druggists. Double size, $1.95. Wincarnis is so effective that only three tablespoonfuls a day need be taken. Try Wincarnis at once and see the difference just a few days will bring.

**WINCARNIS**

Edward Lassere, Inc., 400 West 23rd St., New York


## Moe and Joe They Get the Dough---Sometimes

Moe slipped a cog yesterday and went for his usual wager on Barney Google. The brown eyed beauty looked like a sweet bet up to the last sixteenth, but found the rest of the journey a weary one, and finished third. Jake DeWolf takes a turn at the racket today and has given Moe one that he says is a real oil burner. Cash in kick $20,185.21.

I GOT A DARB FOR TO-DAY. THE NAG CAN'T LOSE! I GOT IT STRAIGHT FROM THE OWNER!
WHAT ARE YOU DOING THESE DAYS SLIM?
I'M A JOCKEY FOR Sumpter
WHAT?
SAY, I JUST SUNK A GRAND ON THAT NAG IN THE Fourth AND DO YOU MEAN TO SAY THAT YOU'RE GOIN'NA RIDE IT???
HO' HO' I MEANT Sumpter THE ELEPHANT
I'M AN ELEPHANT JOCKEY!
WHEW! WHAT A RELIEF!!
11-26
©BY STAR CO.-1924.
DONE BY DUNN-

## ALVAREZ SURE HE WILL UPSET STASIAK

With the stage all set for the Thanksgiving night wrestling show at the Grand Opera House, the ten different grapplers that are to compete are fit.

Joe Alvarez, the Panama champion, is in wonderful condition for his bout with Stanley Stasiak. Speaking of the bout last night, Joe said: "I beat Stasiak last year when everyone in Boston thought he was unbeatable. This year I am heavier and better. I want a bout with Lewis for the title, and the quickest way to get it is to beat Stasiak. You can say for me that I am ready and I expect to win."

Stasiak realizes that Alvarez is a tough man and is training hard at the gym as well as doing a lot of road work. He wants to keep his state clean this year and he figures that a setback at the hands of Panama Joe right now would be a big handicap to his future plans.

Fans from Wakefield are turning out in numbers to cheer for their favorite Miss Louise Gardner in her finish match with Miss Cora Livingston, the Champion Lady Wrestler of the World.

George Farmer Bailey comes down from Brattleboro, Vermont, to meet Chief Montour, Indian champion. These men are of equal build, and fans have been asking that this bout be matched as the two heaviest wrestlers in New England.

Sam Shorsky, the Chelsea Giant, has a large following that will turn out to see him in his match with Lawson Pinkham, the Attleboro Giant. This will be Sam's first appearance as a professional.

In the other bout Frank Yusko and Fred Lurich will settle who is who so far as the Lithuanian championship is concerned. John Burbank will referee all the bouts.

## DANNY KRAMER FIRST IN LINE FOR FEATHER TITLE

New York, Nov. 24.—Danny Kramer, formerly of Boston, of Philadelphia, has only one man to conquer to annex the featherweight boxing crown recently relinquished by Johnny Dundee, but he will not collect a semi-final purse. This was decided at the offices of the State Athletic Commission when Kramer's manager drew a bye, leaving Leila (Kid) Kaplan of Meriden and Jose Lombardo of Panama to fight for the right to meet the Philadelphian.

Kaplan and Lombardo will meet December 12 and the final bout will be staged three weeks later.

## GIVE YOUR MITE NOW

EVERY day throughout the year the Sports Editor, good-natured man, is called on for favors.

Boxers drop in with photographs and records and request that public attention be directed to their prowess.

Managers of boxing clubs ask that publicity be given their next show.

Golf organizations desire mention of their matches and tournaments.

Basketball teams want something said of them. Colleges request notice of their football and athletic activities.

The Sports Editor's daily mail is one huge grist of petitions from the population of the world of sport.

Therefore, the Sports Editor feels that once a year he is entitled to ask one small favor of his petitioners.

It is that they take due notice of the Sports Department's end of the American's Christmas Basket Fund, the Fund that is devoted to feeding needy families.

This Fund provides a real Christmas for thousands of little children who otherwise might not know what Christmas means.

It sends Santa Claus into many, many homes. A few dollars in money returns a million dollars in joy to some small child. It is the finest investment you can possibly make.

The Sports Editor says he feels confident that many of his regular correspondents haven't thought of the Fund.

He says his daily mail is as large as ever, and he opens it with eager anticipation, but the contributions to the Fund are not in proportion to the call on him for favors.

This, then, is his appeal:

**SEND IN!**

Help him make a real showing for the world of sport through the Sports Department's end of the Fund.

DAMON RUNYON.

(Copyright, 1924, by Star Company.)

## Selections--Mounts--Prices

**CONSENSUS OF OPINION OF LEADING HANDICAPPERS**

AT BOWIE

ONE BEST—By Himself.

| | | | |
|---|---|---|---|
| 1—Transformer | 18 points | 4—By Himself | 24 points |
| Cartbag, J. | 16 points | Senalado | 10 points |
| Host Mon | 6 points | Sumpter | 2 points |
| 2—Buena Vista | 16 points | 5—Rattenier | 12 points |
| Eye Leah | 14 points | Guelph | 12 points |
| Gale Bright | 14 points | Fresno | 8 points. |
| 3—Lady Audrey | 32 points | 6—Que Creek | 18 points |
| Lester Doctor | 14 points | Smarty | 12 points |
| Ormesvale | 8 points | Myrtle | 12 points |
| | | 7—Snow Maiden | 20 points |
| | | Dompion | 10 points |
| | | Cote d'Or | 12 points |

ELEVENTH HOUR SPECIALS

QUE CREEK—Sixth Race

EXTRA SPECIAL—Senalado—Fourth Race

### At Bowie

FIRST RACE.

| | |
|---|---|
| Transformer, R. Glasco | 6-1 |
| Cartbag, J. McTaggart | 6-1 |
| Host Mon, F. Sharpe | 4-1 |
| Valentino | 15-1 |
| Aixie | 15-1 |
| Ben Franklin, R. Bennetti | 15-1 |
| Roller, J. Reaves | 15-1 |
| Jim Waller, F. Coyne | 15-1 |
| Glen Lass, D. Fields | 15-1 |
| Lyte Jane, F. Howard | 15-1 |
| Master Blue | 15-1 |
| Little Fox | 15-1 |

SECOND RACE.

| | |
|---|---|
| Gutha | 15-1 |
| Jack Barnes | 10-1 |
| Rodeo | 10-1 |
| Quick Trap | 10-1 |
| Great Moments, R. Williams | 10-1 |
| Jonathan | 4-1 |
| Buena Vista, W. Weiner | 3-1 |
| Cathleen M. Houlihan, G. Hodgins | 6-1 |
| Sun Lee, J. Stevens | 6-1 |
| Gale Bright, A. Accardy | 6-1 |
| Flagon | 15-1 |

THIRD RACE.

| | |
|---|---|
| Orpheus, B. Keuning | 4-1 |
| Lady Audrey | 6-1 |
| Lester Doctor, L. McAtee | 6-1 |
| Ormesvale, J. McTague | 6-1 |
| Bourbon, A. Accardy | 6-1 |
| Director, M. Ledgett | 15-1 |
| Freedom's Call, G. Hodgins | 15-1 |
| Suburban | 8-1 |

FOURTH RACE.

| | |
|---|---|
| Senalado, J. Malbon | 3-1 |
| Dangerous, E. Barnes | 6-1 |
| Sumpter, F. Coltiletti | 3-1 |
| Darby, J. Lang | 6-1 |
| Battlefield, J. Hastings | 4-1 |
| By Himself, D. Dahlia | 8-1 |
| Thousand, A. Accardy | 8-1 |
| Pesie, L. McAtee | 10-1 |
| Rivalry, Gall, G. Hodgins | 10-1 |

FIFTH RACE.

| | |
|---|---|
| Ten Eyck, J. Malbon | 3-1 |
| Rattenier, F. Stevens | 3-1 |
| Yaman, F. Wagner | 4-1 |
| Guelph, F. Coltiletti | 4-1 |
| Golden Billows, M. Ledgeld | 10-1 |
| Ten Sixty, R. Pierce | 10-1 |

SIXTH RACE.

| | |
|---|---|
| Que Creek, E. Barnes | 2-1 |
| Smarty, A. Accardy | 3-1 |
| Red Wine, Ernestoli | 6-1 |
| Myrtle, J. Tamaro | 6-1 |
| Old Timer, F. Weiner | 6-1 |
| Our Flag, J. Reaves | 10-1 |
| Silver Maid, R. Pierce | 10-1 |
| Mystic | 10-1 |
| Ficule, J. Jones | 15-1 |

SEVENTH RACE.

| | |
|---|---|
| Snow Maiden, F. Sharpe | 8-5 |
| Vice Chairman, R. Pierce | 5-1 |
| Hello Partner, J. Dolin | 10-1 |
| Cote d'Or, F. Stevens | 6-1 |
| Dominion, J. McTaggart | 8-1 |
| Davenite, G. Huntaway | 8-1 |
| Dr. Mayer, T. Burns | 15-1 |
| Score Crow | 15-1 |

**COLLYER'S DAILY SELECTIONS**

MOST PROBABLE WINNER—Gold Trap.

BEST TAKE A CHANCE—Rattenier.

PARLAY—Gold Trap, Rattenier, Queenek, AT BOWIE.

1—Cartbag.

Transformer, Roller.

2—Gold Trap.

Buena Vista, Gale Bright.

3—Julia M., Ormesvale, Lester Doctor.

4—Cookton entry Wilson entry, By Himself.

5—Rattenier, Golden Billows, Guelph.

6—Queenek, Mystic, Skirmish.

7—Snow Maiden, Dominion, Vice Chairman.

BEST BET—Gold Trap.

LIVE WIRE

One Horse Special—Kathleen M. Houlihan, second race.

Bowie One Best—Rattenier, sixth race.

Outstanding—Orpheus, third race.

Live Wire Pair—Golden Billows, M. Houlihan and Rattenier—straight.

CLOCKERS' REVIEW

Special—Zaddist, fourth race. Skirmish, fifth race.

GRAPHIC WEEKLY

Your Color—Cathleen M. Houlihan, second race.

Special—Cote D'Or, seventh race. Queenek, sixth race.

WEEKLY FLASH

Star Flash Free Coin—Lady Audrey, third race.

Free Coins—Queenek, sixth race.

Specials—Golden Billows, fifth race; Cote D'Or, seventh race.

JERRY DUNN

Ten Eyck, fifth race.

EARLY SCRATCHES AT BOWIE

6th—Eyeleah, McGilly.

3—Julia M., Miss Dorene.

7—Zaddist.

## TOM GIBBONS FORSAKES HEAVYWEIGHT RANKS

St. Paul, Minn., Nov. 26.—An announcement was made today by Tommy Gibbons that he will forsake the heavyweight ranks and go after the light heavyweight championship. Failure to obtain a return match with Jack Dempsey brought on the decision, Gibbons said. He will leave Thursday night for his home with Kid Norfolk in New York December 9.

* * *

Dayton, O.—Romero Rojas and Mike Conroy, scheduled for a 12-round fight here, failed to come within when Conroy claimed he could not get gloves to fit his hands.

## J. B. GILLOOLY IS GIVEN FINAL TRIBUTE

"Gill" was buried today.

That was the name by which John J. Gillooly, late sports editor for the Boston American was known to everyone.

A concourse of mourners paid their last respects. Official life, the world of sports and every branch in the community was represented.

St. Ann's Church in Neponset was filled. It was a sad duty for the eve of Thanksgiving. It was a day on which "Gill" would have been doing great preparations for observance of the holiday with his wife and six children at their cosy home on King street. That deepened the sadness.

With the last edition put away he would hurry home laden with flowers and candy and other good things for the "kiddies," as was his wont.

Instead, his host of admirers were gathering about his bier. No high official could have been shown greater reverence. Everyone loved "Gill."

The throng of mourners and the abundance of floral offerings bur fectly expressed the widespread grief.

Solemn high requiem mass was celebrated at 9 o'clock. The Rev. Francis E. Farley was celebrant, the Rev. John T. Hennessy, deacon, and the Rev. Mr. Matthews, instructor of the class at Boston College in which the eldest son of the deceased is a student, acted as sub-deacon. The altar boys were classmates of John B. Gillooly, Jr., and his class attended in a body.

**IMPRESSIVE MUSIC PROGRAM.**

The music was impressive. Burial was in the family lot in Old Calvary Cemetery, Forest Hills. The service at the grave was conducted by the Rev. Father Foley, assisted by the Rev. Father Matthews.

The pallbearers, all office mates of "Gill," were Alfred L. Southwick, Malcolm Lunn, Jack Conway, Coleman King, George Grimm, James Murphy, Nick Dahlke and Joe Reed.

Among the mourners were Alec McLean, James O'Leary, Johnny McGann, Sam Crane, Peter F. Kelley, Steve Mahoney, Joe DiPesa, Johnny Moran, Bob Quinn, Bill O'Kane, Elias McQuaid, Johnny Murphy, Charlie Dale, Louis B. Adams, Billy Hamilton, City Councillor George Gillody, Police Inspector Edward T. Conway and scores of others.

## PRO HOCKEY TO MAKE DEBUT TOMORROW

Boston will see its first professional hockey match tomorrow night at the Arena, where the Boston Bruins, new members of the National Hockey League, will meet the Saskatoon Sheiks of the Western Canada League.

Boston's chances to win took a decided boost today when Farmer Bill Cook of Vancouver reported to Manager Art Ross. For years Cook has been the backbone of Frank Patrick's Vancouver team of the Pacific Coast League.

Ross has been identified with the professional game too long to believe for a moment that his Bruins are tackling anything soft in Newsy Lalonde's Saskatoon team.

Saskatoon has just won two out of three games from the world's champion Canadiens, grabbing Monday night's final and deciding game, 4 to 2. In the three games with the champions Lalonde stressed offensive tactics. This style completely bewildered the Canadiens, who were not ready for such dashing tactics.

Saskatoon will find Art Ross's team prepared for this style if Newsy employs it here.

## 4,000 Praying Men

Men, unlike women, seldom pray in public. Perhaps a foolish kind of so-called manly superiority causes them to try to conceal their real emotions and the religion which is way down deep in the heart of each of us.

Consequently it was a wonderful, as well as an unusual sight, when 4,000 men at the Commercial A. C. boxing show stood with bared heads and offered their prayers for the soul of John B. Gillooly, sporting editor of the Boston American. A silence greater even than that of the grave gripped all in the audience as they remained silent for a minute and breathed forth their prayers for one, as Frank Ducey expressed it, "who had been champion of clean sport all of his life."

Commissioners Buckley and Lane of the Boxing Board were responsible for this great demonstration of the love of the sporting public for Mr. Gillooly. Some of the reformers who in the past have made misguided attacks on the boxing game should have dropped into Mechanics Building as that great gathering of men from all the walks of life prayed with the fervor of missionaires in a foreign field.

## GOTHAM STARS MEET 'SAINTS' TOMORROW

The St. Alphonsus eleven tackles its hardest assignment of the year tomorrow afternoon at the Brookline Town Field, playing the Mission A. A. of New York at the Fenway. The invaders are composed of former college stars and have made their mark this year in semi-professional ranks.

A year ago this New York eleven cleaned up all comers and have done the same to date. Last Sunday was their closest call when they tumbled the Jersey City Pros, 7-0. St. Alphonsus has but one game in eight starts, the Neponset Wanderers being the fortunate eleven to carry away a win.

The Mission team brings with it Gervanie, the comedian of the gridiron; Billy Butler, former Cornell star; "Speedy" Boepel, Ohio State all-American quarterback, and Schneider, one of the fastest halfbacks in the ranks today. The remainder of the team is composed chiefly of ex-Fordham players.

The Saints rely on the strength of their massive line to hold the attacks of the New Yorkers. Parenkopfts, Koplon, Santosuosso, Tyler and Murphy are a quintet that will stand the attacks of any eleven. And with Morley and Hurley guarding the wings there should be little worry as to who will take care of the end runs. The Saints' offence is well taken care of by Cohen, Costa, Connell and the scrappy little quarterback, Lo Chin. With these men on the field, Coach Walter Cleary feels optimistic as to the result of the struggle, one of the first interstate battles to be played in the semi-pro series.

### Last Night in the Ring

Paris—Jack Taylor, an American light heavyweight boxer, stopped Texidor, the Spanish heavyweight champion, in the fifth round of what was to have been a 20-round bout.

* * *

Wheeling, W. V.—Harry Greb, middleweight boxing champion, knocked out Frankie Fitz of Wheeling in the second round of a scheduled 10-round bout here last night.

## Kick In!

Below is the list of contributions to the Sporting Department Christmas Basket Fund:

| | |
|---|---|
| **James J. Phelan, Boston** | **$100.00** |
| **Jack Hilton, West Somerville** | **5.00** |
| **Isabel Hilton, West Somerville** | **5.00** |
| **Ed Mulrey, Kingfon St., Boston** | **1.00** |
| **Mike "Twin" Sullivan, Bos** | **10.00** |
| **Anonymous, N. Y. Yorkers, R. I.** | **10.00** |
| **Total to date** | **$131.00** |

Send yours to the Sporting Department Christmas Basket Fund, Sporting Department, Boston American, Winthrop Square, Boston.

THE best part of the Thanksgiving feast — the Kilby perfectos which come at the end! The delightful aroma and wonderful flavor of these big brown beauties will put the finishing touch to the best dinner you ever ate.

And here's one good way to buy them—ten in the CEDAR box. The ideal container which keeps them safe from breakage, free from handling, as fresh and smokeable as the day they were made.

**The box of ten—$1.25**

Also in Boxes of 25 and 50

CHARLES B. PERKINS CO.

**2 for 25c Everywhere**


## MONTGOMERY KNOCKS OUT McCREARY

Former Grid Star Proves Right to Place in Fistic Sun

By JACK CONWAY

Sully Montgomery, former Centre College football star, displayed tremendous punching power when he knocked out Battling McCreary, world's colored light-heavyweight champion, in ten rounds at the Commercial A. C.'s show at Mechanics Building. Referee Joe O'Connor stopped the finale after McCreary had been dropped to the canvas in the tenth frame. The Battler bravely struggled to his feet, but was not in any condition to continue festivities.

Montgomery gave one of the most spectacular exhibitions of punching ever seen in Boston. His treacherous right-hand socks crashed to McCreary's jaw all through the contest. They finally broke down McCreary's remarkable fighting spirit, and gained for the former knight of the gridiron a brilliant victory.

**ONLY IN GAME A YEAR.**

The lanky Texan is not yet a finished boxer. This is to be expected, as he has only been boxing as a professional for a year. Any bird, though, who can punch like Montgomery is sure to batter his way out from in the fistic parade.

Montgomery won every round but the fourth and fifth. In these chapters, McCreary's infighting won for him an advantage.

It was one of the fastest heavyweight bouts seen in Boston in a long time. McCreary's willingness to mix things with his rival and Montgomery's mighty hitting powers gave the fans a real battle.

**EXPECTS QUICK RESULTS.**

Montgomery is managed by Frankie Churchill, who piloted Pancho Villa in the world's flyweight championship. Churchill considers Montgomery the best prospect in the heavyweight division and believes that in two years' time he will have wrested the world's heavyweight title from Jack Dempsey.

In the semi-final of ten rounds, Jimmy Goodrich of Buffalo won a decision over Joe Jawson of Milwaukee.

Johnny Vacca of Newton outpointed Charley Baxter of Providence in eight frames, while Rocky Stone probably surprised even himself when he won from Joe Domingoes in eight sessions.


## Order a Case Today For Thanksgiving

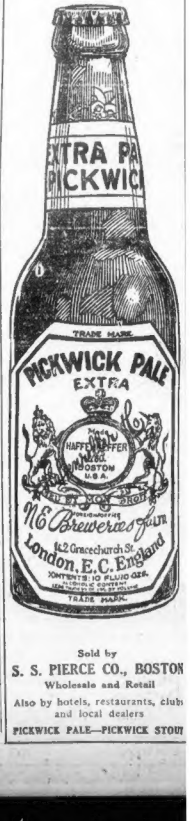


Sold by

**S. S. PIERCE CO., BOSTON**

Wholesale and Retail

Also by hotels, restaurants, clubs and local dealers

PICKWICK PALE—PICKWICK STOUT

Watch for the Final Extra of the American Saturday for Complete Details of Boston College-Holy Cross Game. First on the Street

SPORTING AMERICAN

Hockey Scores As a Major Sport. With the Arena Almost Ready to Re-Open, the American Will Give the Fans the Best Hockey and Skating "Dope"

## HOW THE SCHOOL TEAMS WILL LINEUP IN THE ANNUAL THANKSGIVING DAY FOOTBALL GAMES

AT BRAVES FIELD

| ENGLISH H. | BOSTON LATIN |
|---|---|
| McCarthy, Le | re, O'Leary |
| Meyerson, Lt | rt, Sullivan |
| Keegan, lg | rg, Colbert |
| Fenton, c | c, Parks |
| Michelson, rg | lg, Williams |
| Marr, rt | lt, Wilson |
| Dawe, re | le, Bolduc |
| Sheehan, qb | qb, Herbert |
| Rosner, rhb | rhb, Manton |
| W. Roberts, lhb | lhb, Doubleby |
| Cronson, fb | fb, Owen |

AT MALDEN

| MALDEN | MEDFORD |
|---|---|
| Pittock, le | re, Mander |
| Buckley, lt | rt, Richardson |
| Plummer, lg | rg, Dunsdo |
| Wettergreen, c | c, Mansfield |
| Hastings, rg | lg, Mulkern |
| O'Connor, rt | lt, Nichols |
| Callahan, re | le, Wynn |
| Jacks, qb | qb, Ellis |
| Melanson, lhb | rhb, Hobbs |
| Shields, rhb | lhb, Surrette |
| Solomon, fb | fb, Spofford |

AT SOMERVILLE

| SOMERVILLE | RINDGE |
|---|---|
| Robson, le | re, Brewster |
| Pickford, lt | rt, Peterson |
| [illegible] | rg, Bullard |
| [illegible] | c, Mosca |
| [illegible] | le, Anderson |
| [illegible] | lt, Anthes |
| [illegible] | le, Ward |
| [illegible] | qb, Smith |
| [illegible] | lhb, Mufeo |
| [illegible] | rhb, Duquist |
| [illegible] | fb, Dumphis |

AT RUSSELL FIELD

| MED. LATIN | EVERETT |
|---|---|
| [illegible] | re, Russell |
| [illegible] | rt, DeVenutti |
| [illegible] | rg, Landry |
| [illegible] | c, Connolly |
| [illegible] | lg, Lewis |
| [illegible] | lt, Peterson |
| [illegible] | le, Tobin |
| [illegible] | qb, Kelley |
| [illegible] | rhb, Taylor |
| [illegible] | lhb, Griffin |
| [illegible] | fb, Gricobble |

AT NEWTON

| BROOKLINE | NEWTON |
|---|---|
| Gentile, lo | Re, Smith |
| Mahler, r | Fahey, lt |
| Jerome, c | Johnson, lg |
| Moore, c | Howard, c |
| Pain, lg | Lane, rg |
| Parker, rg | Lowe, rt |
| Pudlogo, t | Schumann, re |
| Morgan, re | Spence, qb |
| Mahoney, qb | Rogers, lhb |
| Goodall, rhb | Dubey, rhb |
| Boles, fb | Rock, fb |

AT WINTHROP

| REVERE | WINTHROP |
|---|---|
| [illegible] | Schaefer, le |
| [illegible] | Fahey, lt |
| [illegible] | Johnson, lg |
| [illegible] | Howard, c |
| [illegible] | Lane, rg |
| [illegible] | Lowe, rt |
| [illegible] | Schumann, re |
| [illegible] | Spence, qb |
| [illegible] | Rogers, lhb |
| [illegible] | Dubey, rhb |
| [illegible] | Rock, fb |

AT LYNN

| LYNN CLASSICAL | LYNN ENGLISH |
|---|---|
| Sweeney, le | le, Fuller |
| Francis, lt | lt, Bean |
| Howard, lg | lg, Gilchrist |
| DeSantis, c | c, Allen |
| Fuller, rg | rg, Graham |
| Brown, rt | rt, Prescott |
| Johnson, re | re, Dearborn |
| Russell, qb | qb, Ayer |
| Hanna, lhb | lhb, Johnson |
| Perkins, rhb | rhb, Bergen |
| Spence, fb | fb, Gould |
| Hall, fb | fb, Houston |

AT SALEM

| SALEM | BEVERLY |
|---|---|
| [illegible] | Harrington |
| [illegible] | Williams |
| [illegible] | Johnson |
| [illegible] | Swan |
| [illegible] | Mellen |
| [illegible] | Reagh |
| [illegible] | Lee |
| [illegible] | Lennon |
| [illegible] | Lee |
| [illegible] | Dwyer |

# EAGLE AND PURPLE REST FOR SEASON'S CLIMAX

By NICK FLATLEY

BOSTON COLLEGE and Holy Cross have done their last strenuous work for the concluding gridiron explosion Saturday and the athletes will massage hold their palpitant biceps and the Braves Field engage [illegible]

## President Coolidge One of 78,000 to See Army-Navy Game

THE Eagle windup with the [illegible] record of the season's best offering. No matter what [illegible] boys come [illegible] this season with [illegible] before [illegible] determination [illegible] never [illegible] final [illegible] and [illegible] are [illegible]

THE country's schedule provides [illegible] athlete [illegible] When this [illegible] stuff [illegible] other [illegible] roughness. That plan [illegible] But they like the hard knocks. And [illegible]

THE great enemies will go into [illegible] this bout at peaceable accordance. Both [illegible] ton College [illegible] but the seasons [illegible] changed all that. The [illegible] Eagle was stopped early [illegible] Then when it seemed [illegible] Lefevre had designed [illegible] became [illegible] along and wound [illegible] Holy Cross was beaten [illegible] played good enough [illegible] fall. The [illegible] high [illegible] Three [illegible] even [illegible] was [illegible] Cross [illegible] when [illegible]

EACH team will be minus one [illegible] Harrison the Eagle end [illegible] Purple quarter, will be [illegible] football.


DANCE and DINE

THIS WEEK ANOTHER BIG BROADWAY REVUE

HEALY'S

Will Serve a Special

THANKSGIVING DAY DINNER

12 to 8 P. M.

In our main dining room at a price of $3.50 a person. No cover charge.

Special Musical Program By HARRY SPINDLER'S FAMOUS COAST TO COAST BAND

Stunning Revue, Catchy Songs

Dancing Afternoon and Evening Till 1 A. M.

Special Attention Given Family Parties—Phone Beach 3056

THE PALM GARDEN

Boston's Newest and Most Beautiful Restaurant

Special Thanksgiving Dinner $2.50

Dancing

Merry Pearls Novelty Singing Quartette

281 HUNTINGTON AVENUE

Minute from Massachusetts Avenue and Symphony Hall

FAR EAST RESTAURANT

1088 Boylston Street

Special Thanksgiving Dinner

Served from 11 A. M. to 9 P. M.

Come down and get a real old fashioned dinner with all the fixin's. Scott Sutherland's Serenaders

For Reservations Call Kenmore 4319 or B.B. 3036

DANCING NO COVER CHARGE


## Indoor Sports -:- -:- -:- -:- -:- By Tad

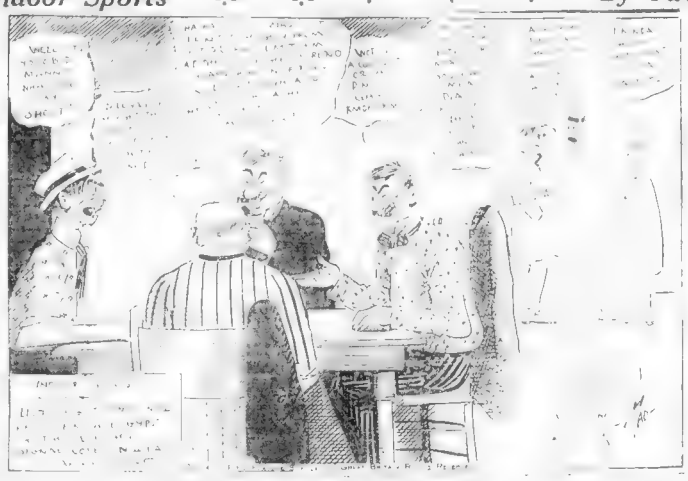

## Thanksgiving Day College Games

EAST

Pennsylvania vs. Cornell at Ithaca

Princeton vs. Penn State at [illegible]

[illegible] vs. Wesleyan at [illegible]

Georgetown vs. Syracuse at New York

Brown vs. Colgate at Providence

Bucknell vs. Dickinson at Lewisburg

Coast Conference vs. George Washington at Washington

Penn. Hopkins vs. Maryland at Baltimore

Penn. and M. vs. Gettysburg at Lancaster

Muhlenburg vs. Villanova at Allentown

WEST

Missouri vs. Kansas at College [illegible]

Oklahoma vs. Kansas Aggies at Norman.

Marquette vs. Vermont at Milwaukee.

Creighton vs. South Dakota State at Omaha

Arizona vs. Whittier at Tucson

Utah vs. Utah Aggies at Salt Lake City

Mount Side vs. South Dakota at Sioux City

Apparatus vs. Dubuque at Dubuque.

Haskell vs. St. Xavier at Cincinnati

Washington vs. Mississippi Aggies at St. Louis.

New Mexico Military vs. New Mexico Aggies at Roswell

St. Louis vs. Centenary at St. Louis.

SOUTH

Alabama vs. Georgia at Birmingham

Vanderbilt vs. Sewanee at Nashville

Georgia Tech vs. Alabama Poly at Atlanta

Florida vs. Drake at Gainesville

Louisiana State vs. Tulane at Baton Rouge

Rice vs. Baylor at Houston

Texas vs. Texas Aggies at Austin

Virginia vs. North Carolina at Charlottesville

Davis Elkins vs. W. Va. Wesleyan at Elkins

North Carolina State vs. W. and L. at Raleigh

Tennessee vs. Kentucky at Knoxville

Virginia Poly vs. Virginia Military at Roanoke

Arkansas vs. Texas Christian at Fayetteville

Louisiana vs. Louisiana Tech at New Orleans

Mississippi vs. Millsaps at Jackson

Southern Methodist vs. Oklahoma Aggies at Dallas

South Carolina vs. Wake Forest at Columbia

Clemson vs. Furman at Clemson

Richmond vs. William and Mary at Richmond

Chattanooga vs. Oglethorpe at Chattanooga.

# TUFTS CHOICE TO OVER RESERVE AT CLEVELAND

# N. J. SCHOOL MEET SALEM NOVEMBER 29

By FRED C. TANT

| TUFTS | WESTERN RES |
|---|---|
| Wilson, le | re, Rex |
| Sou[illegible] | rt, Roskin |
| W[illegible], lg | [illegible] |
| [illegible] | c, Hill |
| Mo[illegible], c | Capt. Davis |
| Johnston, re | lg, West |
| [illegible] | le, Crowl |
| Pond, lhb | b, Wagner |
| McDonald, rhb | rhb, Pond |
| Schneider, fb | fhr, Kirkman |
| | fb, Peders |

## School Football on Thanksgiving Day

English H. vs. Boston Latin at Braves Field

Boys' Latin vs. Commerce at Braves Field

Medford at Malden

Everett at Cambridge Latin

Belmont at Newton

Revere at Somerville

Lowell at Salem

Newburyport at Peabody

Lynn Classical vs. Lynn English at Lynn

Somerville at Marblehead

Rindge at Winthrop

Winchester at Stoneham

Acton at Norwood

Wakefield at Whitman

Woburn at Brockton

Leominster at Fitchburg

Framingham at Concord

Belmont at Watertown

Natick at Framingham

Lowell at Lawrence

Arlington at Melrose

Lexington at Ashland

Lawrence City College at Haverhill

Enfield at Rutland

Dean High at St. James Hall at Gardner.

## DARTMOUTH ELECTS DOOLEY NEXT CAPTAIN

Fame has repaid Eddie Dooley of [illegible] by [illegible] football team for [illegible] the west of the Yale [illegible] Dartmouth [illegible] was [illegible] Dooley [illegible] was [illegible] Yale [illegible] Williams for [illegible] year.

## LEONARD WILL SEE RIVALS IN GO TONIGHT

New York, Nov. 26—Benny L[illegible] [illegible] [illegible] [

## THE THIMBLE THEATRE

A Primitive Country—By SEGAR

## BRINGING UP FATHER

Jiggs Forgot Her Singing

By George McManus

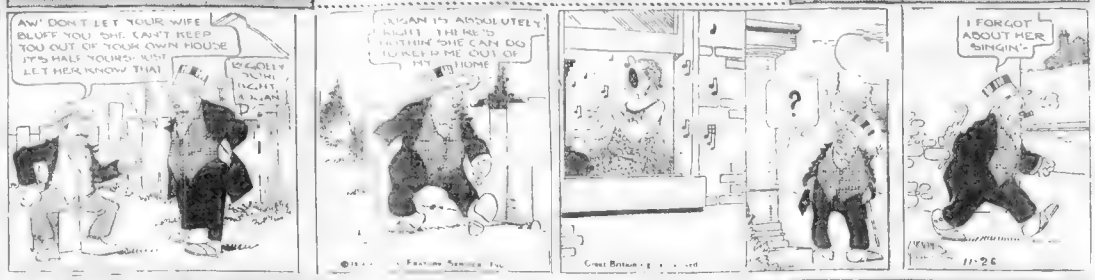


## ABIE THE AGENT

The Cause of Most Trouble

By Hershfield

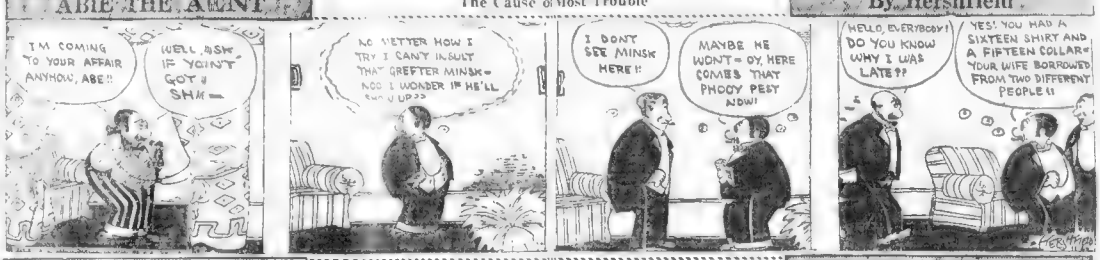


## KRAZY KAT

Strong Circumstantial Evidence—By HERRIMAN

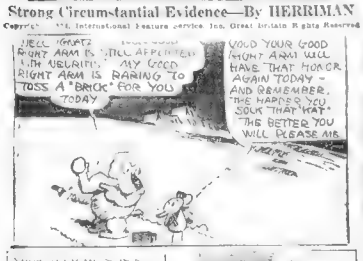


## GOLDBERGS CRTOONS

Our Special Thanksgiving Crossword Puzzle

By Rube Goldberg

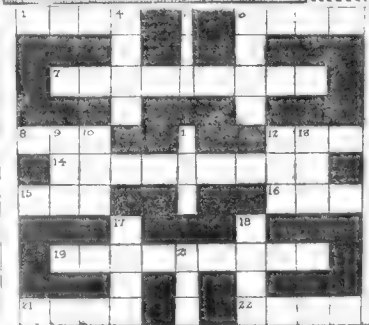

HORIZONTAL

1. THE DOG'S SPECIAL THANKSGIVING TREAT— ALSO DESCRIPTIVE OF A POLICEMAN'S HEAD.
6. INSEPARABLE COMPANION OF "TASSE"
7. NAME OF WELL-KNOWN SAUCE IN WHICH UNFORTUNATE TURKEY IS EMBALMED.
8. FIRST PART OF CRY IN SOUTHERN CALIFORNIA WHERE MOVIE STARS CELEBRATE THANKSGIVING.
12. WHAT DAD TAKES AFTER A STREANUOUS CARVING BOUT WITH THE TURKEY.
14. OPPOSITE OF DARKMEAT (THINK HARD)
15. FOAMY DRINK, NOT BEER—BUT YOU CAN'T GET IT EITHER.
16. CONDITION OF CARPET AFTER EVERYBODY SPILLS SOUP ON IT.
19. WHAT THE DOCTOR GIVES LITTLE WILLIE THE NEXT DAY.
21. PART OF GRANDPA'S SUIT WHICH CATCHES GRAVY THAT IS NOT STOPPED BY HIS NECTIE.
22. GENERAL CONDITION OF FAMILY FOR REST OF THE WEEK.

VERTICAL

1. A CHEESE THAT CAN BE USED FOR A BOWLING BALL.
2. TABLE TALK.
3. OPPOSITE OF WHITE MEAT. (THINK HARD)
4. A TOUGH, BIG-EYED BIRD THE POULTRY MAN OFTEN GIVES YOU WHEN YOU ORDER A TURKEY.
10. A PRONOUN WHOSE HAIR IS BOBBED.
11. THE WAY THE FAMILY KEEPS ASKING FOR THIS YOU'D THINK THE TURKEY WAS A CENTIPEDE.
12. WHAT A TOUGH KID SAYS WHEN HIS MOTHER ASKS HIM IF HE HAS HAD ENOUGH TO EAT.
13. PAST FOR WHAT YOU DO ON THANKSGIVING.
17. SELTZER WATER BOTTLE CALLING ITS YOUNG.
18. WHAT DINNER VICTIMS LIE ON IN HOSPITAL.
20. NUTTY, COCOON OR DAFFY.

## JERRY ON THE JOB

50 Per Cent. Positive

By Hoban

# DAILY SHORT STORY

## THE WISHING WIFE

*By BERTHA K. M'DONALD*

"TED, dear, I can't sign a paper that would mortgage the bungalow to buy something that begins to depreciate as soon as it's ours."

"Then why not pay for the car by the month?" the young husband argued, showing a trace of annoyance.

"But I don't remember that we ever decided to buy a car. I want a car, too, but I want the best we can afford, not a cheap affair that will be a constant source of worry and expense. Ted dear, I'm not satisfied with the way you've been spending money lately. Ted said he'd been down, Teddie, and I'm sorry so much," she implored with tear-filled eyes, but that always found that if we wished hard enough our wishes come true—sometimes even two-fold?"

### Kissed Polly

Ted kissed Polly and hurried off to catch the 8:12 for the city. Because Polly knew that her adorably boyish husband, whom she simply had to look after, was on the verge of being angry with her, she sat down by her flowering window box and wept into the embroidered apron she wore. Ted had to have that car, and she had to find a way to help him get it.

It was while she was clearing away the remnants of breakfast that Polly's inspiration came to her. Ted had called her the most wonderful cook in the world. Why not commercialize this talent of hers? But how?

While she washed the handful of dishes and put the finishing touches on the immaculate bungalow, Polly thought and thought, and finally the inspiration grew into a real plan. For the next two hours [illegible] Polly Priest as kitchen and the [illegible]

[illegible] would [illegible] just a shade [illegible] trees outside [illegible] her arm, left the bungalow [illegible] the confectioners [illegible] the corner.

### Gave Good Order

"I'm a drummer," [illegible] playing in a way drummers [illegible] do, "don't you think [illegible] be nicer to have fresh home-[illegible] delivered to you twice [illegible] to get them from the [illegible] a little bit stale? Just taste [illegible] I've brought."

The young Greek [illegible] and then he gave Polly a very [illegible] order. Heartened by her first sale Polly went the rounds of the suburbs, returning home an hour or so later with results that would have been considered satisfactory by a veteran salesman.

Without waiting to remove her hat, she dropped into the chair by her little desk and began figuring on the back of an envelope. The orders she had secured meant a profit of $3 a day, $18 a week. There were just twenty-six weeks before her wedding anniversary.

[illegible] ordered [illegible] at [illegible] Ted [illegible] Polly [illegible] Ted [illegible] Polly [illegible] Ted [illegible] Polly

## POLLY AND HER PALS

Ma's Nerved Up to the Deed Now

By Cliff Sterrett

ONE OF US HAS GOTTA EXECUTE THE THANKSGIVIN' TURK. WE CAN'T ASK NONE OF THE WOMEN TO!
BUTCHERIN' AIN'T IN MY LINE, UNK
HOW. DITTO!
Y'SAY YOU BROKE MY STRING OF JADE BEADS?
YES. THEY'RE ALL OVER THE LIVING ROOM FLOOR WHERE'S THE WHISK-BROOM?
GOBBLE GOBBLE GULP!
FETCH ME THE AX, ONE O'YE, AN' MAKE IT SNAPPY!
CLIFF STERRETT NOV. 26

## US BOYS

Horning in on Van's Party

By McNamara

ARE WE GONNA HAVE LOTSA TURKEY UP TO YOUR HOUSE ON THANKSGIVIN', ARE WE?
WHY, I DIDN'T KNOW YOU WERE TO BE THERE
OH SURE! I'LL BE THERE! I ASKED MY MA COULD I GO, AND SHE SAID YES!
BUT I HAVEN'T ASKED YOU, HAVE I?
NO, BUT—
BUT WHAT?
—YOU MUSTA FORGOT!
YES, WE WILL HAVE TURKEY, WE WILL!

## JUST KIDS

He Wants a Welsh Rarebit's Foot

By Ad Carter

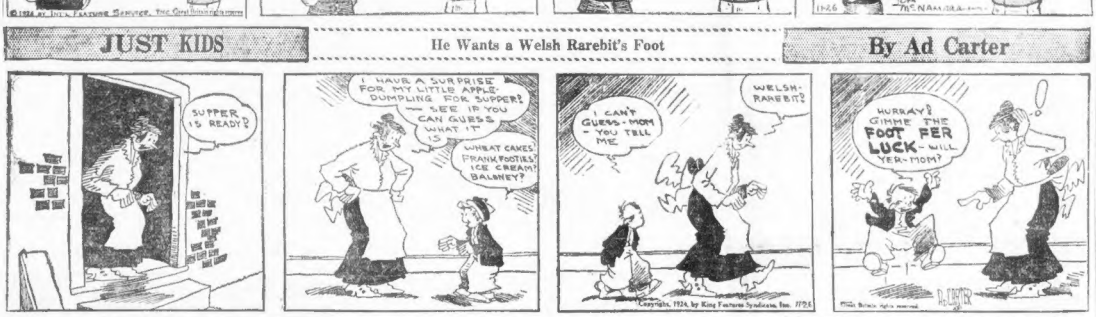
SUPPER IS READY?
I HAVE A SURPRISE FOR MY LITTLE APPLE-DUMPLING FOR SUPPER! I'LL SEE IF YOU CAN GUESS WHAT IT IS
WHEAT CAKES, FRANK FOSTER'S ICE CREAM, BALONEY?
I CAN'T GUESS—MOM—YOU TELL ME
WELSH RAREBIT?
HURRAY! GIMME THE FOOT FER LUCK—WILL YER—MOM?

## THE NEWLYWEDS

It's Enough to Make Snookums Peeved

By Charles McManus

LOTS OF PEOPLE COMING TO SEE OUR PRETTY LITTLE SNOOKUMS TO-DAY!
BY THE WAY, DEAREST! THEY'LL SOON BE HERE. I'LL GO AND DRESS!
DA!
HOW ARE YOU AND HOW IS YOUR DEAR WIFE AND BABY?
COME RIGHT IN TO THE PARLOR, SHE'LL BE RIGHT DOWN!
OH! I MUST KISS THE CHILD!
KISS THE LADY SNOOKUMS!
WHY! WHAT'S THE MATTER?
I GUESS HE DON'T LIKE ME!
OH, NO IT ISN'T THAT, HE'S JUST A LITTLE PEEVED
Copyright, 1924, by King Features Syndicate, Inc. 11-26
CHAS. McMANUS

## THE HELPING HAND

Letters Not Answered Personally. No attention Paid to Telephone Calls or Anonymous Letters. No Names Published.

### Not a Bite in House

Helping Hand Editor:

I am writing about an elderly woman in our neighborhood who is in great need. Her only support, a son, has just come out of the hospital and is in bad shape. She has the operation expenses hanging over her head and not a soul to bring in a penny. She is sickly herself. The woman hasn't a bite to eat in her house for over two months now. The neighbors have tried to help her out, but they all have big families. She needs a Winter coat, size 46 or 48, some underwear and shoes, size 6 or 6½ wide. Also if someone had a kitchen rocker or some dishes it would be a Godsend to her. Son needs an overcoat, large size. Please try and help her.

Lowell. MRS. H. R.

### Clothes for Girl

Helping Hand Editor:

Please send me the name of some worthy person who could use these goods: One Winter coat for girl fifteen; four pairs all-wool girl's stockings; four pairs low shoes for girls, sizes 5-1; dress, size 38, black; one black blouse, etc.

C. H. E.

*Many thanks, Mrs. B., mother of four girls, will be delighted with your offering. We have sent you her address.*

### Boys and Girls In Need

Helping Hand Editor:

Will you please give me some toys and some clothes for my children? My husband is sick and has just come home from the hospital and cannot work for three months. We need clothes and food and fuel, but if you can help me with the clothes and toys for the children for Christmas I can get the other things from the town. My children are two boys, five and four years old, and two girls, three and eight months. Please help us just this once. MRS. A.

### Widow Needs Clothes

Helping Hand Editor:

I am a poor widow, suffering from rheumatism, and would like to get some warm clothes, as I have not been able to do any work for the past year. Hope you will not forget me. MRS. M. P.

### Would Help Children

Helping Hand Editor:

Will you please send me the address of some poor mother of a large family, with little boys about five to seven and girl from seven to nine? I can help them with some second-hand suits and dresses, etc. E. L. C.

*Many thanks, Mrs. M. M., mother of eight children, two boys and a girl about the ages you mention, will appreciate these things.*

### Supports Mother

Helping Hand Editor:

I have been out of work for a long time and am the only support of my aged mother. I need a coat, size 44, and a pair of pants, waist 42. This will be appreciated with joy. ADELARD L.

## FREDDIE THE SHEIK SEES "JANICE MEREDITH"

By Jack Callahan

OLIN HOWLAND AS PHILEMON HENSON
HOLBROOK BLINN AS SIR JOHN CLOVES
MAY JOKES AS THE MAID
JOSEPH KILGOUR AS GEO. WASHINGTON
HARRISON FORD AS CHARLES FOUNES
MARION DAVIES AS JANICE MEREDITH
MACKN ARBUCKLE AS SQUIRE MEREDITH
I WISH I COULD GET A PASS TO SEE THIS FILM EVERY DAY!
W. C. FIELDS AS A BOSTON TRAPPER

## CROSS WORD PUZZLE

By Sol Vitt

TODAY'S hourglass puzzle should not take anywhere near an hour to solve. It is really quite simple, although cleverly filled with just enough intriguing words to make its solution a delightful game.

If you haven't solved the twister by Friday you'll find a "tip" in this column to aid you. Here is the promised "tip" on yesterday's twister. No. 28 Vertical—"type of car"—is sedan, and No. 36 Horizontal—"sun-dried earthen brick"—is adobe.

The words-clues which will reveal the hidden horizontal and vertical characters in today's puzzle are appended below. Can you solve the "hourglass" without a "tip"?

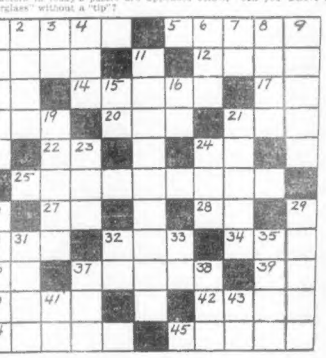

HORIZONTAL:

1—oar
5—ventilating shaft
10—style of musical
14—boy
15—boys
16—proverbial
18—garment
19—Italian prov.
20—thing (legal)
21—bitterness
23—beverage
24—chill
25—hated
26—exist
27—equalling
28—motor (abbr.)
30—speed
31—preacher
34—sheep
36—half an em
37—Small openings, as organization
40—upland farm
41—
43—favorite
45—walking sticks

VERTICAL

1—frighten
2—carry
3—part of verb "to be"
4—talk nonsense (slang)
5—head covering
7—conjunction
8—city in Nevada
9—tiredness
11—those which exist
15—exhilaration
16—legal matter
17—killed
21—danger
22—aged
24—instructed
26—food
28—automobile
31—girl's name
32—reward
33—point of compass
34—land measure
35—Indian
38—mineral spring
41—initials of famous American
43—article

ANSWER TO MONDAY'S

## MEDBURY SAYS---

By John P. Medbury

MUCH are getting so tough lately that the average house cat is now devoting his time to catching canary birds and goldfish.

CAPTURING goldfish is much cleaner sport as a cat doesn't have to chase them through cellars and rubbish cans.

A MOUSE is usually dirty, but a goldfish is always bathed.

THERE'S no work to it, either. All that a cat has to do is to stick its head in the bowl, open his mouth and the fish swim in.

BESIDES, a goldfish is more like a banana. It doesn't have many bones.

A CAT will spend two or three hours chasing a mouse and by the time she catches him he's too tired to eat.

NOT only that, but he gets as many calouses on his feet that the mice can hear him coming.

ONE woman who had a lot of mice in her apartment bought four Angoras and equipped them with rubber heels.

BUT the cats played her a mean trick; they used them for sneaking up on the canaries.

THE cats ate all her birds except one, and they won't get him because the dame has tied a bell around the canary's neck.

IT'S terrible when a woman has to put a burglar alarm on her birds.

AND it looks like she'll have to supply her goldfish with police whistles.

IF she does this, they can call her every time teh cat comes near the bowl.

ONE woman tried to protect her goldfish by putting them under her pillow at night.

BUT she didn't get much sleep. The fish woke her up every time they turned over.

THIS plan didn't work out very well ... use two of the goldfish walked in their sleep.

AND they happened to walk into a room where the cat was strolling.

SHE has one fish left and she's going to save him if she has to tie him in bed.

GOLDFISH and canaries are wonderful things to have around the house, but if you love pets it's better to get a horse and cow or some other kind of an animal that the cats won't kill.

Copyright, 1924, King Features Synd., Inc.

## SECRETS OF HEALTH

By Charles A. L. Reed, M. D.
Former President of the American Medical Association

I SOMETIMES think it is a sort of sacrilege for a scientist or a physician or a philosopher to try to analyze or dissect anything so sacred as courtship.

But courtship is a great fact, a great truth, and like all other great truths it may be made to serve as the very essence of things false.

It is very well, therefore, for those who are not in the blinding, deafening and benumbing throes of courtship to take some thought of it while the thinking is yet good.

There is a deep meaning underlying courtship. It is the period during which lovers really begin to know each other. This is the time when they discover each other's peculiarities—the period when they should adjust their differences, establishing in advance the harmony that is absolutely necessary to happy marriage.

This being true, it follows that every phase of the important question should receive consideration.

Physique, health, habits, tastes and tendencies even now generally come under more or less subconscious consideration. Portunes, prospects, purposes and ambitions are likely to have some attention.

But the most important of all facts, under stress of popular but mistaken convention, are generally kept in the background.

The heritage represented by deeds and acts and looks locked in a safety drawer is of unquestioned importance.

But "deeds" done, possible diseases and vices, or, more happily, high efficiencies and honorable ambitions, all hidden away "in the blood," comprise an inheritance vastly greater in significance.

This is the particular kind of fortune concerning which until recently, it would have been considered offensive to ask and presumptuous to tender information.

But a change is already apparent in social usages.

The subject of marriage, especially in its relation to the great problem of heredity, may now upon proper occasions, be discussed in the drawing room without violence to "good form."

The family newspaper and the magazines discuss the question without reserve.

The school teacher and the minister of the gospel are within the pale of propriety when they consider it in their respective stations.

Clubs are formed, books are printed and lectures are delivered on this subject, all with not only the approval but the patronage of good society as well as good sense.

It is precisely against the usual conventional courtship that science is waging a campaign for the timely recognition of the law of heredity, as one but not the only logical basis of wise marriage.

### QUESTIONS ANSWERED

I am writing regarding a thorough examination at one of the Boston hospitals. What is the fee, etc.?—G. B. Weekly.

*Examination is free at the Boston Dispensary or the Massachusetts General Hospital. That is, the charge is nominal, about twenty-five cents.*

What causes the growth of hair on some faces? Is the use of tweezers harmful?—X. Y. Z.

*Tweezers are all right if they do not destroy the hair follicles. They are also very painful. The electric needle should only be used in the hands of a competent*

# COMIC STRIPS ARE HELP TO BUSINESS

By FRANK H. MELOON,
Financial Editor

Happening to tune in on the clever orator who told us about the Boston American's popular comic strips over station WNAC, I was reminded that the comic strip, although a help to business, has never received due appreciation in this line.

Perhaps the comic strip has never originated a fashion, but it has kept many a one going long enough to prevent the retailer from having his stock left on hand, and it has popularized a good many fads in dress that might otherwise never have attained to the dignity of "fashion."

It is possible to vite another striking instance of the power of the comic strip. Melodies reached us from the well-known Sandwich Isles a few years ago, swept over the country with great fire speed, accompanied by the ukulele, and then all fell into temporary oblivion.

The comic strip picked up the "uke" and, behold, it is with us again, popularized beyond what anyone would have been likely to forecast. Children cry for it for Christmas. "Big brother" starts his radio club meeting with it. It is literally "in the air."

* * *

Wall Street is looking for higher prices for bread in the United States as a result of the shortage of wheat in Europe.

The value of bread in France, it is stated, is the highest since 1880. According to reports in the financial district, Russia is back of wheat, and England, France, Italy and Spain must come to the United States for their supplies.

Prediction now are that America can wheat will sell at $2 a bushel, which would mean higher prices for bread here.

## NEW HAVEN SHOWING FOR OCTOBER GOOD

New Haven made a good showing for October. For the past calendar month New Haven reports surplus after charges of $505,481, comparing with surplus of $568,483 in September and a surplus after charges of $284,883 in October, 1923. For the ten months ended October 31, there was a surplus after charges of $1,878,798, compared with deficit of $3,703,980 in the corresponding period last year.

## New York Curb

New York Curb was firm. Standard Oil of Indiana, 49¾ up ¼; Creole Syndicate 10¼, up ¼; Standard Oil of Ohio 36½, up 12; American Tobacco B, 103¼, up ¼; Liggett & Myers B, 103¼, up ¼; Lehigh Valley Coal offs 42; Goodyear Tire & Rubber 28⅜, off ⅛.

## Liberty Bond Prices

Liberty bond prices closed as follows in 32ds: were: 3½s, 100.23; first 4s, 101.28 bid; second 4s, 101.4 bid; first 4¼s, 101.28; second 4¼s, 101.7; third 4¼s, 101.15; fourth 4¼s, 102.4; treasury 4½s, 105.15.


TELEPHONE — CHART — STOCK — QUOTATIONS — TICKER SERVICE

A. B. TURNER
Investment Securities
79 Milk Street
Main 6670

INVESTMENTS
Listed and Unlisted
STOCKS & BONDS
Suggestions on Request
A. B. TURNER
Investment Securities
79 Milk Street, Boston


# Where to Deposit Your Savings

Money deposited in the following Massachusetts institutions will draw interest from the date indicated:

SAVINGS BANKS

Blackstone Savings Bank, Bos. Dec. 31
Boston Five Cents Savings Bank Dec. 15
Boston Penny Savings Bank, Dec. 15
County Savings Bank, Fitchburg, Dec. 15
Franklin Savings Bank, Bos. Dec. 15
Grove Hall Savings Bank, Bos. Dec. 16
Lynn Institution for Savings, Dec. 15
Quincy Savings Bank, Quincy, Dec. 15
South End Savings Bank, Dec. 15
Waltham Savings Bank, Dec. 15
Wilder Savings Bank, Dec. 15

TRUST COMPANIES

Deposits in savings or commercial departments of trust companies draw interest from the following dates:
Bank of Commerce & Trust Co. Dec. 1
Charlestown Trust Co., Charlestown Dec. 1
Liberty Trust Co., Boston Dec. 1
United States Trust Co., Boston Dec. 1

NATIONAL BANKS

Boston National Bank Dec. 1
Atlantic National Bank Dec. 1
Federal National Bank Nov. 30

CO-OPERATIVE BANKS

Interest begins from date of deposit:
Merchants' Co-operative, Boston.
Workingmen's Co-operative, Boston.
Pioneer Homestead-Guardian Co-operative, Boston.
Winter Hill Co-operative, Somerville.


6½% FIRST MORTGAGE LOANS
Send for Booklet RBA
AMERICAN BOND & MORTGAGE CO.
43-47 Federal Street, Boston
Telephone Congress 7710-11-12


# NEW YORK STOCKS

| | Open. | High. | Low. | Latest |
|---|---|---|---|---|
| Air Reduction | 85¼ | 85¼ | 83¾ | 85¼ |
| Ajax Rubber | 10⅜ | 10⅞ | 10⅜ | 10⅜ |
| All Ch. & Dye | 75¼ | 75¼ | 75 | 75 |
| Allis Chal May | 67 | 67 | 67 | 67 |
| Am Ag Chem | 15¾ | 15¾ | 15¾ | 15¾ |
| Am Beet Sug | 42¾ | 42¾ | 42¼ | 42¾ |
| Am Can | 149¾ | 149¾ | 148¾ | 148¾ |
| Am Chain Co | 53¾ | 54¾ | 53¾ | 54¾ |
| Am Chicle | 85¾ | 85¾ | 85 | 85¼ |
| Am Express | 127¾ | 127¾ | 127¼ | 127¾ |
| Am Hide & L | 18¾ | 18¾ | 18¾ | 18¾ |
| Am H & L pf | 71¾ | 71¾ | 71 | 71¾ |
| Am Int Corp | 34¾ | 35¼ | 34¾ | 35¼ |
| Am Loco | 85¾ | 85¾ | 83¾ | 85¾ |
| Am Radiator | 124¼ | 124¼ | 124¼ | 124¼ |
| Am Safety R | 9¾ | 9¾ | 9¾ | 9¾ |
| Am Smelting | 54¾ | 55 | 54¼ | 54¾ |
| Am Steel Fdry | 40¼ | 41 | 40¼ | 41 |
| Am Sugar | 49¾ | 49¾ | 43¾ | 49¾ |
| Am Sumatra | 14¾ | 14¾ | 14¾ | 14¾ |
| Am Tel & Tel | 127¾ | 127¾ | 127¾ | 127¾ |
| Am Tobacco | 163¾ | 163¾ | 163¾ | 163¾ |
| Am Woolen | 58¾ | 58¾ | 58¾ | 58¾ |
| Anaconda | 39¾ | 39¾ | 38¾ | 39¾ |
| An Loco pf | 85¾ | 85¾ | 85¾ | 85¾ |
| An Reef Sug | 42¾ | 42¾ | 42¼ | 42¾ |
| An Radiator | 124¼ | 124¼ | 124¼ | 124¼ |
| Armour (Ill) A | 9¾ | 9¾ | 9¾ | 9¾ |
| Armour (Ill) B | 9¾ | 9¾ | 9¾ | 9¾ |
| Armour (Del) | 9¾ | 9¾ | 9¾ | 9¾ |
| Atl Gulf & W I | 23¾ | 23¾ | 23¾ | 23¾ |
| Austin, Nichols | 30 | 30 | 29¾ | 29¾ |
| Baldwin Loco | 126¼ | 126¼ | 126¼ | 126¼ |
| Balt & Ohio | 70¾ | 70¾ | 70¾ | 70¾ |
| Beechnut | 59 | 59 | 59 | 59 |
| Beth Steel | 44¾ | 46 | 44¾ | 44¾ |
| Bklyn Man Ry | 34¾ | 34¾ | 34¾ | 34¾ |
| Bush Term | 7 | 7 | 7 | 7 |
| Brown Shoe | 68¾ | 69 | 68¾ | 69 |
| Cal Zinc Lead | 3¾ | 3¾ | 3¾ | 3¾ |
| Can Pacific | 155¾ | 155¾ | 155¼ | 155¼ |
| Cen Leather | 19¾ | 19¾ | 19¾ | 19¾ |
| Cen Leath pf | 53¾ | 53¾ | 53¾ | 53¾ |
| Cerro de Pasco | 47¾ | 47¾ | 47¾ | 47¾ |
| Chandler Mot | 31 | 31 | 31 | 31 |
| Chi & Alton | 21¾ | 21¾ | 21¾ | 21¾ |
| Chi M & St P | 18 | 18 | 17¾ | 17¾ |
| Chi M & St P pf | 30¾ | 30¾ | 30¾ | 30¾ |
| Chi & Alton pf | 91¾ | 91¾ | 91¾ | 91¾ |
| Chi & East Ill | 34¾ | 34¾ | 34¾ | 34¾ |
| C & E Ill pf | 56 | 56 | 56 | 56 |
| Chi G W pf | 34¾ | 34¾ | 34¾ | 34¾ |
| Chi & N W | 68¾ | 68¾ | 68¾ | 68¾ |
| Chi R I | 47¾ | 47¾ | 47¾ | 47¾ |
| Chile Copper | 24¾ | 24¾ | 24¼ | 24¼ |
| Chinett | 62 | 62 | 62 | 62 |
| Colo Fuel & I | 40 | 40¼ | 39¾ | 40¼ |
| Col Gas & E | 44¾ | 44¾ | 44¾ | 44¾ |
| Congoleum | 43¾ | 43¾ | 43¾ | 43¾ |
| Consol Cigar | 28 | 28 | 28 | 28 |
| Consol Gas | 78¾ | 78¾ | 78 | 78 |
| Con Textile | 37¾ | 37¾ | 37¾ | 37¾ |
| Corn Cal | 61¾ | 62 | 61¾ | 62 |
| Corn Products | 42¾ | 42¾ | 41¾ | 42 |
| Cosden Co | 27¾ | 27¾ | 27¾ | 27¾ |
| Cuba Cane | 14¾ | 14¾ | 14¾ | 14¾ |
| Cuba Cane pf | 62 | 62 | 62 | 62 |
| Cuban-Amer | 30¾ | 30¾ | 30¾ | 30¾ |
| Cuban Dom | 8¾ | 8¾ | 8¾ | 8¾ |
| Davison Chem | 40¾ | 40¾ | 40¾ | 40¾ |
| Del & Hud | 123¾ | 123¾ | 123¾ | 123¾ |
| Del & L W | 146¾ | 146¾ | 144¾ | 145¾ |
| Dome Mines | 27¾ | 27¾ | 27¾ | 27¾ |
| Dupont de N | 134¾ | 134¾ | 135¾ | 135¾ |
| Eastman Kod | 111¾ | 112 | 111¾ | 112 |
| Erie R R | 21¾ | 21¾ | 21¾ | 21¾ |
| Erie 1st pf | 41¾ | 41¾ | 41¾ | 41¾ |
| Fairbanks M | 32 | 32 | 32 | 32 |
| Famous Plyrs | 48¾ | 48¾ | 48¾ | 48¾ |
| Foundation | 43¾ | 43¾ | 43¾ | 43¾ |
| Freeport | 12¾ | 12¾ | 12¾ | 12¾ |
| Gen Am Tank | 48 | 48 | 48 | 48 |
| Gen Cigar | 85 | 85 | 85 | 85 |
| Gen Electric | 276¾ | 276¾ | 276¾ | 276¾ |
| Gen Elec spec | 11 | 11¼ | 11 | 11¼ |
| Gen Pet | 43¾ | 43¾ | 43¾ | 43¾ |
| Gen Motors | 13¾ | 13¾ | 13¾ | 13¾ |
| Gt Northn pf | 70¾ | 70¾ | 70¾ | 70¾ |
| Gt Westn Sug | 91¾ | 91¾ | 91¾ | 91¾ |
| Gulf & N Nor | 28¾ | 28¾ | 28¾ | 28¾ |
| Gulf States St | 72 | 72 | 72 | 72 |
| Hartman Corp | 36¾ | 36¾ | 36¾ | 36¾ |
| Household Pr | 30¾ | 30¾ | 30¾ | 30¾ |
| Houston Oil | 29 | 29 | 28 | 29 |
| Hudson Motor | 29 | 29 | 29 | 29 |
| Hupp Motor | 15¾ | 15¾ | 15¾ | 15¾ |
| Ill Central pf | 103 | 103 | 102 | 103 |
| Indiana Oil | 12¾ | 12¾ | 12¾ | 12¾ |
| Ind Motorcycle | 17¾ | 18 | 17¾ | 18 |
| Int Comcrl | 23 | 23 | 23 | 23 |
| Int Comb Eng | 58¾ | 58¾ | 58¾ | 59 |
| Int Harvester | 103 | 103 | 103 | 103 |
| Int Mer Mrn pf | 44½ | 45¼ | 44½ | 45¼ |
| Int Nickel | 23 | 23¼ | 23 | 23¼ |
| Int Tel & Tel | 85¾ | 85¾ | 85¾ | 85¾ |
| Invincible Oil | 14¾ | 14¾ | 14¾ | 14¾ |
| Jordan Motor | 17¾ | 17¾ | 17¾ | 17¾ |
| Kan City & So | 31¾ | 31¾ | 31¾ | 31¾ |
| Kelly Springfld | 17¾ | 17¾ | 17¾ | 17¾ |
| Kennecott Cop | 34¾ | 34¾ | 34¾ | 34¾ |
| Keystone Tire | 11¾ | 11¾ | 11¾ | 11¾ |
| Lehigh Valley | 71¾ | 71¾ | 71¾ | 71¾ |
| Lima Locomotive | 36¾ | 36¾ | 36¾ | 36¾ |
| Liggett & M | 63¾ | 63¾ | 63¾ | 63¾ |
| Liggett & M B | 85¾ | 85¾ | 85¾ | 85¾ |
| Loews Inc | 18¾ | 18¾ | 18¾ | 18¾ |
| Lorillard & Co | 34¾ | 34¾ | 34¾ | 34¾ |
| Louis & Nash | 105¾ | 105¾ | 105¾ | 105¾ |
| Mack Trucks | 43¾ | 43¾ | 43¾ | 43¾ |
| Mallinson H R | 36 | 36 | 36 | 36 |
| Marland Oil | 39¾ | 39¾ | 39¾ | 39¾ |
| Mex Petrol | 148¾ | 148¾ | 147¾ | 148¾ |
| Miami Copper | 25¾ | 25¾ | 25¾ | 25¾ |
| Middle States Oil | 11¾ | 11¾ | 11¾ | 11¾ |
| Mo-K & Tex | 26¾ | 26¾ | 26¼ | 26¼ |
| Mo K & T pf | 46¾ | 46¾ | 46¾ | 46¾ |
| Mo Pacific | 31¾ | 31¾ | 31¼ | 31¼ |
| Mo Pacific pf | 70¾ | 71 | 70¾ | 71 |
| Montgy Ward | 45¾ | 45¾ | 45¼ | 45¾ |
| Mother Lode | 6 | 6 | 6 | 6 |
| Nat Dairy Pr | 40¾ | 40¾ | 40¾ | 40¾ |
| Nat Supply | 59¾ | 59¾ | 59¾ | 59¾ |
| N Y A Brake | 47¾ | 47¾ | 47¾ | 47¾ |
| N Y A Br A | 15¾ | 15¾ | 15¾ | 15¾ |
| N Y Central | 117¼ | 117¾ | 117¼ | 117¾ |
| NYC & St L | 90 | 90 | 90 | 90 |
| N Y N H & H | 21¾ | 21¾ | 20¾ | 20¾ |
| Norfolk South | 27¾ | 28 | 27¾ | 28 |
| Norfolk & W | 128¾ | 129 | 128¾ | 128¾ |
| N Y Canners | 35 | 35 | 35 | 35 |
| Nor Pacific | 69¾ | 69¾ | 69¾ | 69¾ |
| Nor Pacific | 69¾ | 69¾ | 69¾ | 69¾ |
| Orpheum Circ | 23¾ | 23¾ | 23¾ | 23¾ |
| Otis Steel | 10 | 10 | 10 | 10 |
| Otis Steel pf | 90 | 90 | 90 | 90 |
| Pac Oil | 54¾ | 54¾ | 54¾ | 54¾ |
| Packard Motor | 13¾ | 13¾ | 13¾ | 13¾ |
| Pan Am Pet B | 23¾ | 23¾ | 23¾ | 23¾ |
| Park & Tilford | 28 | 28 | 28 | 28 |
| Phila. Co | 49¾ | 49¾ | 49¾ | 49¾ |
| Phila & Read C | 36¾ | 36¾ | 36¾ | 36¾ |
| Phillips Petrol | 36¾ | 36¾ | 36¾ | 36¾ |
| Pitts Mercia | 15¾ | 15¾ | 15¾ | 15¾ |
| Pierce Arrow | 14¾ | 14¾ | 14¾ | 14¾ |
| Pierce Oil | 3¾ | 3¾ | 3¾ | 3¾ |
| Pitts & W Va | 65¾ | 65¾ | 65¾ | 65¾ |
| Pocahn Corp | 87¾ | 87¾ | 87¾ | 87¾ |
| Pub Serv N J | 48¾ | 48¾ | 48¾ | 48¾ |
| Pullman Co | 124¼ | 124½ | 124¼ | 124½ |
| Pure Oil | 25¾ | 25¾ | 25¾ | 25¾ |
| Radio | 68¾ | 68¾ | 68¼ | 68¾ |
| Ray Con Cop | 15¾ | 16 | 15¾ | 15¾ |
| Reading | 76¾ | 76¾ | 76¾ | 76¾ |
| Remington | 42 | 42 | 42 | 42 |
| Rep Iron & S | 49¾ | 49¾ | 49¼ | 49¾ |
| Republic Steel | 55¾ | 55¾ | 55¼ | 55¾ |
| Reynolds Spec | 15¾ | 15¾ | 15¾ | 15¾ |
| Rio Grande | 57 | 57 | 57 | 57 |
| Rio Grande pf | 78 | 78 | 77¾ | 77¾ |
| Savage Arms | 81¾ | 82¾ | 81¾ | 82¾ |
| Seaboard Air L | 23 | 23 | 23 | 23 |
| Seaboard A L pf | 38¾ | 38¾ | 38¾ | 38¾ |
| Sears Roebuck | 135¼ | 135¾ | 135¼ | 135¼ |
| Shell Union | 20¼ | 20¾ | 20¼ | 20¼ |
| Sinclair Oil | 16¾ | 16¾ | 16¾ | 16¾ |
| Skelly Oil | 15¾ | 15¾ | 15¾ | 15¾ |
| Simms Petrol | 18 | 18 | 18 | 18 |
| Sloss Sh S & I | 77¾ | 78 | 77¾ | 78 |
| Southern Pacific | 101¾ | 101¾ | 101¾ | 101¾ |
| Southern Ry | 25¾ | 25¾ | 25¼ | 25¼ |
| Std Oil Calif | 62¾ | 62¾ | 62¾ | 62¾ |
| Std Oil Ind | 42¾ | 42¾ | 42¾ | 42¾ |
| Std Oil N J | 43¼ | 43¼ | 43¼ | 43¼ |
| Tex Gulf Sul | 93¾ | 93¾ | 93¾ | 93¾ |
| Tex & P C&O | 43¾ | 43¾ | 43¾ | 43¾ |
| Tex & Pac RR | 43¾ | 44 | 43¾ | 44 |
| Timken R B | 37 | 37 | 37 | 37 |
| Tobacco Prod | 74¾ | 74¾ | 74¾ | 74¾ |
| Union Pac | 150¾ | 150¾ | 150¾ | 150¾ |
| Un Cigar Stor | 63¾ | 63¾ | 63¾ | 63¾ |
| Un Oil Cal | 23 | 23 | 23 | 23 |
| U S C I Pipe | 142 | 142 | 142 | 142 |
| U S Ind Alc | 85¾ | 85¾ | 85¼ | 85¾ |
| U S Rubber | 38 | 38¼ | 38 | 38¼ |
| U S Steel | 117¼ | 117¾ | 117¼ | 117¾ |
| Utah Copper | 75¾ | 75¾ | 75¾ | 75¾ |
| Va Caro Ch pf | 113¾ | 113¾ | 113¾ | 113¾ |
| Wabash RR | 21¾ | 22 | 21¾ | 22 |
| Wabash pf A | 54¾ | 54¾ | 54¾ | 54¾ |
| Wabash pf B | 46¾ | 46¾ | 46¾ | 46¾ |
| Western Md | 13¾ | 13¾ | 13¼ | 13¾ |
| Western Pac | 44¾ | 45¾ | 44¾ | 45¾ |
| Westinghse El | 64¾ | 64¾ | 64¾ | 64¾ |
| Wheel & L E | 43¾ | 43¾ | 43¾ | 43¾ |
| White Motor | 68 | 68 | 67¾ | 67¾ |
| Wickwire Sp | 1¾ | 1¾ | 1¾ | 1¾ |
| Willys-Ov | 13¾ | 13¾ | 13¾ | 13¾ |
| Willys-Ovw pf | 68 | 68 | 68 | 68 |
| Wilson & Co | 8¾ | 8¾ | 8½ | 8¾ |
| Worthington | 48¾ | 49 | 48¾ | 49 |
| Yellow Cab B | 34 | 34 | 32 | 32¾ |

## GREAT ACTIVITY IN GERMANY IN COTTON

Advices from Berlin are that activity in the cotton mills of Germany is the greatest of any time since the close of the war.

Bremen added flavor to this by cabling "Good demand for American cotton. Germany's mills working 60 hours per week and operating about 97 per cent. of their spindles.

## German Securities

(Quoted by Kean Partuguese, Inc.)

| | Net Loss. | No. | 1730 |
|---|---|---|---|
| Hamburg 4½s 1919 | | | 475 |
| Berlin 4½s 1925 | | | 1050 |
| Prussian 4½s, 1927 (forced) | | | 80 |
| German 4½s, 1935 | | | 80 |
| Associated Mortgage Bk 12% | | | 900 |
| Bavarian Mtge Bk | | | 5 |
| Bavarian Ren Bnk 4½s, 19 | | | 4 |
| Berlin Mtge Bk (pre-war bonds) | | | 7 |
| Bismarckgs Bk (pre-war issue) | | | 8 |
| Brandenburg Mtge Bk | | | 5 |
| Brokpge Bk | | | 9 |
| Deutsche Bodenkredit (pre-war) | | | 10 |
| Frankfort 4s (pre-war) | | | 15 |
| Munich 4s (pre-war) | | | 10 |
| Rhinische Anlihs | | | 25 |
| Sa.Ex. Ger. Ins Kor) | | | 10 |
| Stlmburg American Line | | | 20½ |
| North German Lloyd | | | 10 |
| Commerce Private Bank | | | 18 |
| Westphal Bank | | | 30 |
| Deutsche Gesellschaft | | | 80 |
| Dresdner Bank | | | 26 |
| Manchester Bank | | | 26 |
| Dollars per million marks. | | | |
| Dollars per thousand marks. | | | |

## MIRROR OF BIG MARKETS

| | Nov. 25 | Nov. 24 | Week ago. | Month ago. | Year ago. |
|---|---|---|---|---|---|
| Stock shares | 1,810,600 | 2,068,300 | 2,380,700 | 2,046,600 | 1,341,800 |
| Bonds (par value) | $18,350,000 | $19,111,000 | 18,220 | 9,757 | 10,303 |
| Rails | 96.83 | 96.80 | 95.80 | 89.23 | 81.32 |
| Industrials | 110.68 | 109.81 | 110.73 | 102.04 | 96.05 |
| Utilities | 91.12% | 91.15% | 91.05% | 85.13% | .73% |
| Average | 91.32% | 1.53% | 1.53% | 1.41% | 1.05% |
| Call money | 4.16c | 4.13 | 4.10 | 2.93 | 3.63 |
| Time loans | 4.34c | 4.33 | 4.34 | 21.17 | 35.85 |
| Commercial paper | 13.875c | 13.875 | 14.00 | 13.35 | 13.125 |
| Bankers' acceptances | 3.55c | 3.55 | 3.55 | 3.50 | 4.00 |
| Sterling | 4.84% | 4.83 | 4.83¼ | 4.69 | 4.38% |
| Francs | 3.54c | 3.54 | 3.54 | 3.51 | 5.47 |
| Canadian dollar | 1.53c | 4.35¼ | 4.33 | 4.33 | 4.37 |
| Liberty 3½s | 33.80 | 33.81 | | | |
| Liberty 4s | 2½-2 | 2-2¾ | | | |
| Liberty 4¼s | 3-3½ | 3-3½ | | | |
| Liberty 4½s | | | | | |
| Foreign bonds (par value) | 251.8 | 251.9 | 250 | 247 | 190 |
| | Nov. 25 | Month Ago | Year Ago | Change | Earns per Sh. Div. Yield. |
| The 10 leaders | Sales | Close | Close | | |
| Stock Island | 55,000 | 17¼ | 34¼ | | a $1.23 |
| Am Steel | 53,100 | 111¼ | 89¾ | | b$10.10 *$3.00 4.35% |
| Am Tel & Tel | 42,000 | 126 | 127¾ | -2 | 10.75 $9.00 7.03% |
| Studebaker | 40,000 | 41¾ | 19¾ | -¼ | 181¼ 191¼ a$3.84 5.00% |
| Universal Pipe | 36,500 | 28¼ | 6 | 18 | 39 41¾ c 62.86 $4.00 9.55% |
| Am Int Corp | 35,900 | 34¾ | 34¾ | 1¼ | 36¾ 135¾ c 58.33 $2.00 4.81% |
| South Amer | 32,400 | 41¾ | 8¾ | -¾ | 38¾ 22¼ d 35.67 $5.0 8.21% |
| Freeport Tex | 31,800 | 12¼ | 12¼ | -¼ | 8¾ 11 c 61.37 |
| Shell Un Oil | 31,500 | 20 | 20¼ | -¼ | 18½ 18¼ e 61.37 $1.00 5.00% |
| Union Pacific | 29,200 | 150¼ | 150¾ | -2⅝ | 138¾ 138¾ a$16.17 $10.00 6.66% |
| Total sales | 1,125 | —First six months 1924. | | | 6—Year |

ended June 30, 1924.
*Based on 47 dividend (including 25 extra). Steel common yields 1.95%.

# CRUCIBLE HAS 8-POINT GAIN IN NEW YORK

After a buoyant start, in which U. S. Steel sold at its peak price for seven years, with Corn Products at a record high, price movements developed considerable irregularity with heavy liquidation taking place in some of the popular industrials. General Electric dropped 3 points; American Can 2¾ and U. S. Cast Iron Pipe and Fisher Body 2 each. U. S. Steel common slipped back to 116¾, where it met good support.

A subsequent rise in Crucible Steel, which soared 8 points to 73, a new high for the year, brought about a fresh demand for the other steel shares. U. S. Steel common rallying about a point from its low, while most of the independents showed moderate gains.

Special strength also developed in Typewriter stocks, some of the oil and Pittsburgh and West Virginia. Money renewed at 2¼ per cent.

In Boston, Hood Rubber was up 2 points. Other changes were largely fractional, nearly evenly divided between gains and losses.

## Wall St. Gossip

**AMERICAN LA FRANCE** Fire Engine Company earned net profit of $578,348 in first nine months this year, equal after preferred dividend to $1.22 a share on common.

**ALLOTMENTS** on $100,000,000 French loan averaged between 25 and 30 per cent. of subscription, indicating offering was over three to four times oversubscribed.

**E. R. STETTINIUS** of J. P. Morgan & Co. has returned from a pleasure trip abroad.

**AT MEETING** of Wabash directors only routine business was discussed.

**DIRECTORS** and bankers are working on plan of readjustment of Goodyear Tire & Rubber capital structure.

**OCTOBER NET** operating income of the Reading Company increased to $2,072,336, compared with $1,693,908 in October, 1923.

**REPORT OF Continental** Can for first nine months of 1924 shows surplus of $2,256,142 after preferred and common dividends. Net earnings were $4,770,874.

## Boston Notes

**ONE BOSTON** brokerage firm reports loans doubled since Nov. 1.

**MAINE CENTRAL** reports surplus of $744,694 after charges for first ten months of 1924, in contrast to deficit of $165,317 a year ago.

**OTIS CO.** and **Warren Cotton Mills,** Ware, will reduce wages 10% per cent. December 1. Only piece goods department will be affected in farming, while reduction will apply to all departments of latter.

**DOUBTFUL** rumor is being circulated that New Haven plans to buy New York Central holdings of Rutland preferred.

**ASSESSMENT** of 30 cents a share has been levied by Tuolumne Copper Company, payable in Butte, Montana. December 31 is delinquent stock will be sold January 10, 1925.

**DIRECTORS OF Hood** Rubber have declared first quarterly dividend of $1 a share on common, payable December 31.

## Grains Are Lower

Chicago, pre-holiday grain were lower. Prices—White—December, 152¾, to 152½; May, 150¾. Corn, December, 111¼ to 111¼; May, 119¾ to 119¾ July, 122¾ to 122¾. Oats—May, 58 to 58¼.

## Cotton Futures Steady

New York pre-holiday cotton futures were steady. Prices closed: December 23.76, up .01; January 23.95, up .04; March 24.22, off .01; May 24.54, up .01; July 24.85, up .01.

## Markets for Money

Money quotations follow:

| In New York— | Latest. | % Ago |
|---|---|---|
| Time loans | | |
| 30 to 60 days | 3½@3¾ | 3½@3¾ |
| 60 to 90 days | 3½@3¾ | 3½@3¾ |
| 4 to 6 months | 3½@3¾ | 3½@3¾ |
| Call money | 3½@3¾ | 3½@3¾ |
| Bankers' Acceptances | | |
| 30 to 60 days | 2¾@3 | 2¾@3 |
| 60 to 90 days | 2¾@3 | 2¾@3 |
| 4 to 6 months | 2¾@3 | 2¾@3 |
| Six months | 2¾@3 | 2¾@3 |
| In Boston— | | |
| Call money | 3½@3¾ | 3½@3¾ |
| Commercial paper | 3½@3¾ | 3½@3¾ |
| Mill paper | 3½@3¾ | 3½@3¾ |
| Customers' loans | 3½@3¾ | 3½@3¾ |
| Collateral loans | 3½@3¾ | 3½@3¾ |
| Year money | 3½@3¾ | 3½@3¾ |
| In London— | | |
| Call money | 3½@3¾ | 3½@3¾ |
| Short bills | 3½@3¾ | 3½@3¾ |
| Three months bills | 3½@3¾ | 3½@3¾ |
| Discount rates at various Federal Reserve banks and agencies: Boston, 3½%; New York, 3½%; Philadelphia, 3½%; Cleveland, 3½%; Richmond, 3½%; Atlanta, 4%; Chicago, 3½%; St. Louis, 4%; Kansas City, 4%; Minneapolis, 4%; Dallas, 4%; San Francisco, 4½%. Rates in London, Paris and New York are for prime eligible bills. Rates in Boston are for prime bankers' acceptances. | | |

| Prime Eligible Bills— | Ago |
|---|---|
| 30 days | 3½@3¾ |
| 60 days | 3½@3¾ |
| 90 days | 3½@3¾ |
| 4 to 6 months | 3½@3¾ |

In accordance with the provisions of the Federal Reserve Act, the above discount rates are subject to change every 14 days. The last change was effective October 31, 1924.

## Points in Tuesday's Market

**Total sales, January 1,** 1924, to date —New York, 233,623,300 shares— Boston, 4,767,981 shares.

# Boston Stocks

BOSTON PRICES—12:05 P. M.

| | Adv Dec |
|---|---|
| Am Tel | 129 |
| Am Tel rights | ¼ |
| Am Woolen pf | 90 |
| Am Zinc pf | 31¾ |
| Arcadian | 71 |
| Bates Fiber | 15 |
| Boston & Maine | 24½ |
| Calumet & Sup | 18 |
| Calumet & Arizona | 51 |
| Calumet & Hecla | 365 |
| Copper Range | 46¾ |
| Dominion Mines | 4 |
| Edison Elec | 195 |
| Fairbanks Morse | 94½ |
| Gillette | 47 |
| Hancock Con | 18¾ |
| Isle Royale | 55 |
| Kelsey Hwa | 17½ |
| Lake Copper | 140 |
| Lamson & Sessions | 17½ |
| Mass Gas | 46 |
| Mass Gas pf | 93¾ |
| Mergenthaler | 104½ |
| Michigan Copper | 3¾ |
| Mohawk | 33¾ |
| N E Telephone | 104½ |
| N H & H | 20¾ |
| Old Dominion | 22½ |
| Quincy Mills | 76¾ |
| Reece Fol Co | 23¾ |
| Shawmut Corp | 10¾ |
| Swift & Co | 107¾ |
| Torrington | 41 |
| Trinity Buildings | 21½ |
| Tri-Utility | 13 |
| Union Twist Drill | 18½ |
| United Fruit | 115 |
| United Shoe | 45¾ |
| U S Smelting | 26½ |
| U S Steel | 116¾ |
| Utah Apex | 2 |
| Utah Metal & Tunnel | ¾ |
| Utah Securities | ¼ |
| Victory Liberty 4¼s | 101¾ |
| Victory Liberty 4½s | 101¾ |
| Walker Motor | 2¾ |
| Warren Bros | 20¾ |
| Warren Bros pf | 56 |
| Wilson & Co pf | 38¾ |
| Woolworth pf | 115 |
| Worthington pf | 93 |

*New York quotation.

## ECONOMY IS ORDER OF DAY FOR RAILROADS

In the railroad world economy is the order of the day, points out one broker in close touch with leading executives.

The roads that can now skimp a little in operating cost and still keep far above the average of road and equipment position, it is maintained, line up in about the following order: Atchison, Chicago & Northern Pacific, Frisco, Union Pacific, Southern Pacific and Chicago & Eastern Illinois.

## Deaths

**CALRAN**—In Dorchester, Nov. 26, Timothy W., beloved husband of Margaret J. Calnan, age 58. Notice.

Funeral from his late residence, 15 Bowdoin st., Wednesday, Nov. 26, at 8:30 a. m. High mass of requiem at St. Paul's Church at 9 a. m. Relatives and friends respectfully invited to attend. Interment will be at St. Peter's. Taps at 7.

**FALLON**—In Jamaica Plain, Nov. 26, Patrick, beloved husband of the late Bridget Fallon (nee Norton).

Funeral from his late residence, 44 Round Hill st., Friday, November 28, at 8:15 a. m. Solemn high mass of requiem at the Church of the Holy Name at 9 a. m. Relatives and friends invited to attend.

**GILLOOLY**—In Dorchester, Nov. 26, suddenly, John B. Gillooly, beloved husband of Anna G. (Carroll) Gillooly.

Funeral from his late residence, 97 King st., Dorchester, Wednesday, at 8:15 a. m. Solemn high mass of requiem at St. Peter's at 9 a. m. Relatives and friends respectfully invited to attend. Interment Private. Kindly omit flowers. No. 180, M. C. O. F. (Al. Conn., New York, papers copy).

**GILLEN**—In East Boston, Nov. 24, Captain Jeremiah F., husband of Jennie F. (Gillen) Hart.

Funeral from his late residence, 107 Bennington st., Thursday, at 8:30 a. m. Solemn high requiem mass at Star of the Sea Church at 10 o'clock. Relatives and friends are respectfully invited to attend. Interment at St. Mary's Cemetery. Carriages papers please copy.

**HANNUP**—In Cambridge, Nov. 25, Agnes L., beloved daughter of George and Mary J. (Gilmore) Hannup.

Funeral from her parents' home, 18 Prince st., Friday, Nov. 28, at 8:30 a. m. High mass at Blessed Sacrament Church at 9 o'clock. Relatives and friends invited.

**KELLEY**—In South Boston, Nov. 26, Margaret A., daughter of the late Captain James M. and Ellen (Dwyer) Kelley.

Funeral from her home, 1006 East Eighth st., Thursday, Nov. 27, at 9:15 a. m. Solemn requiem mass at Gate of Heaven Church at 10 o'clock.

### IN MEMORIAM

To the memory of Mrs. Sarah M. Hector of Portsmouth, N. H., who died one year ago today. Daughter, AMY MALLORY, and granddaughter, LENORA NASH.

## Undertakers

MICHAEL A. LANGONE
Undertaker and Embalmer
Personal, Prompt and Competent Service. Auto Equipment.
Call Richmond 1053 or Richmond 4847
197 E. Eighth st.

## Personals

INFORMATION regarding WM. URRIEN, last known as being in Oklahoma City, of South Boston, Mass. H. O'BRIEN, 226 W. 4th St., South Boston.

## Lost and Found

SUITABLE REWARD

LOST—Red collie dog, answers to the name of Nan; 2 white feet, white on white ruffle, white breast, white forepaws. Rodney 4055.

GERMAN POLICE DOG

LOST — Nov. 24, color dark, very thin leather collar with large ring. No markings. Last seen at Newton Lower Falls. Tel Milford 0702 or West Newton 2020.

LOST—On Friday, on Watertown car, traveling containing money, lambskin and keys; please return to owner and receive reward. ALICE L. BRIGGS, 3095 Main Ave., Cambridge.

LOST—Between South Station Subway and Boston Elevated Railway Co. Office, leather purse containing sum of money, check, bank slips, keys and reward. Congress 6742.

LOST—Nov. 25, between Milk st. and North Station, novelty bracelet of green stones and black enamel; $5 silver reward. Congress 7440. HELEN STEARNS.

LOST—Nov. 25, from home in Englewood, brown bag, containing sheets, towels, ladies' underwear, etc. Please call Jamieson 1000.

LOST—Thursday, Fraternity pin; liberal reward. J. F. RYAN, Winchester 1284.

## Used Autos

Cash for Your Car

DRIVE IT IN, highest prices paid; no delay. Beach 9020; PARK SQ. AUTO CO., 9 Columbus sq.

## Auto Accessories

BOSTON AUTO PAINT-TRIMMING CO.
UP-TO-DATE auto painting and top trimming. Square 0717.

IT COMMERCIAL ST. GARAGEDOZE, Waterville 2481 W.

## Auto Tires

$2.00 A-1 Tire Co., Mail store, 294 Columbus Ave.

TIRE BARGAINS—All sizes. CANAL WIRE, 87 Canal st., near North Station.

BOSTON used tires at the ROYAL $2.00 TIRE CO., 900 Columbus Ave. Open Sundays.

NEW 30x3½ Fisk, $6.90. BOSTON AUTO TIRE EXCHANGE, 200 Columbus Ave.

## $866,000 BOSTON 4 P. C. BONDS AWARDED

City of Boston has awarded to Eldredge & Co., at 100.42, $866,000 4 per cent. bonds, of which $841,000 are for sewerage works maturing 1926 to 1954 and $25,000 on account of the East Boston tunn

HEARST BLDG. WINTHROP SQ. BOSTON

# BOSTON EVENING AMERICAN CLASSIFIED

TELEPHONE YOUR ADS LIBERTY 4000

## Help Wanted-Female

LAUNDRY HELP
FLAT MARKERS at BRIGHTON LAUNDRY. Inf. 1 Lincoln st., Room 3.

EXPERIENCED WAITRESSES
FOR all parts of Florida and Bermuda, call daily. PARK EXCHANGE, 2058 Tremont st.

WILL pay you $4.50 day for making 2 dozen pairs fisherman wool socks daily on Rigopaul Family Knitter. Will buy all you make at same rate. We furnish yarn free, 5-year written contract, selling to manufacturer; work at home; no experience; no canvassing; send 2c for particulars without obligation. STRONG MACHINE CO., Desk 99, Utica, N. Y.

EARN money at home in your spare time writing show cards. No canvassing or soliciting. We instruct you fully. Write today without obligation for full particulars and free booklet. WEST-ANGUS SHOWCARD SERVICE, Limited, 72 Colborne Building, Toronto, Canada.

## Help Wanted-Male

**Wanted At Once**
**RIVETERS**
**For Ship Yard Work**
apply at the Bethlehem Ship Building Corp., Ltd., Fore River Plant, Quincy, Mass., or apply at State Free Emp. Bureau, 25 State St., Boston.

**Workman and Extractor Man**
Wanted; steady work, good pay. Apply to Mr. Goodwin, MONKS LAUNDRY, 241 Norfolk St., Cambridge.

UNEXPECTED OPENING
IN our new store. If you are a hard worker and producer and can stand prosperity we can place you. This is a real proposition. Medford man preferred. Strict examination with unlimited earning possibilities. P. O. Box 1614, Boston, Mass.

Three Salesmen
WANTED — Call between 8 and 12. 223 Columbus av., Suite 69.

## Plumbers Wanted

MUST have first class, $9 per day, union men. B. C. PHILLIPS, 70 Puritan rd., Swampscott, Mass.

OVERALL SALESMAN
WANTED, with references. Apply BAY STATE OVERALL, 324 Harrison Ave., City.

LARGE financial concern requires a salesman or brokerage firm to sell a safe dividend paying stock; exceptional opportunity. Apply, PRESIDENT, Room 64, 322 St. James St., Montreal, Canada.

MEN, women and children, we train you for movies, dramatics and vaudeville; established 1906. Call or write, 109 Boylston st., Room 402.

MAKE money at home writing show cards. We instruct and help you. KWIK SHOWCARD, 62 Bond st., Toronto, Can.

EFFICIENT — Experienced upholsterer only need apply. 38 North Washington St.; up one flight.

## Room and Board

ROOM and board, $10, gentlemen preferred. 11 Webster pl., Brookline. Call Regent 2508-R.

## Rooms

BRIGHTON — 387 Summit st.; 2 rooms and kitchen; new bath; furnished or unfurnished; modern. 20 mins. to Park st. Sa. Newell 0580.

B. B. — 2 attractive large front rooms, steam heat, electricity, very desirable for Copley 9032-M after 6.

B. B. — 60 West Rutland Sq.—3-room basement; also square and side rooms.

BROOK AVE., 30—Light housekeeping also single rooms, steam heat, reasonable. Roxbury 4284.

COLLEGE AV., 197—Small single furnished room, breakfast, dinner if desired. Somerset 2030-W.

COMMONWEALTH AVE., 1242—Suite 2, nicely furnished room for 1 or 2; private family. REGENT 8814-M.

COMMONWEALTH AV., 625 — Beautifully furnished room, with or without bath, best transportation; Call Copley 9203-J.

FURNISHED rooms for light housekeeping, steam heat, electricity, 110 Perkins st., Somerset 0674-W.

FURNISHED rooms, electricity, telephone, use of Powder Room. Park st., Somerset 4916-M.

MALDEN—Children to board from 8 to 4 years, mother's care. Call Malden 4041-J.

DORCHESTER—72 Richmond st.; 3 furn. rooms and bath, coal and range; $18 per week. 3 mins. to car. Milton 4211.

3, 5, 6, 10 West Rutland Sq.—3-room housekeeping, 2 beds, double couch, 7 min. to York st. or Pleasant st., Cambridge, 5-cent limit. 8482-M.

FURNISHED rooms for light housekeeping, 1 min. BURKE, 108 Moreland st., Roxbury.

LADY will board and room father, 2 or 3 children, real home, best care. Talbot 3916.

MARLBORO ST., 384 — Attractive large room, modern improvements, conveniently located. Copley 8279-W.

NEAR Upham's Corner, light sunny room, food heat, electricity, hot water heat. Telephone 8986-M.

NEWBURY ST., 394—3 large, nicely furnished rooms, bath floor, electricity; must have people references. Telephone Back Bay 4216-M.

NICELY furnished heated room, newly renovated, in best location, near cars. Regent 8268 M.

NICE pleasant furnished rooms on bath floor, heated. 24 Rockland st., Roxbury.

ROOM, double or single, with meals. Tal. Somerset 2145-J. Large family.

SUITABLE housekeeping room for mother and child, $5. Telephone Roxbury 2006 R.

TO LET—Nicely furn., heated room, gas, on bathroom floor. South Boston 2062-R.

2 NEWTON ST., 32—Every modern convenience, 2 rooms, $6.50 week. Men only. Telephone to every room. Shawmut 1000. Ask for Mr. Burke. 10 a. m. before 9 p.m. Back Bay 7300.

3 WATERTOWN — Furnished room, kitchen privileges. Call Newton North 1019.

WILL care for old people or children. Miss HAWKINS, 1 Sawtelle Park, Dorchester. Hollister 21-14.

WILL BOARD 3 or 2 children, over 4 private home, mother's care, reasonable. Malden 4729-M.

2 MOHLAND ST.—Large furnished rooms, housekeeping privileges, steam heat. Northway.

2 FURN., steam-heated rooms, gas, on bath room floor, suitable for couple. Sa. Beacon 4410-W.

2 FURNISHED light housekeeping rooms, running water, gas, coal, electricity, bedding. 38 week, no children. Tel. Everett 2190.

2 OR more large furn. rooms for light housekeeping; use of bath; rent reasonable. 29 Fountain st., Roxbury.

5 FURNISHED steam-heated rooms and kitchenette, electricity. 68 West Cottage st.; Roxbury 2054-R.

## Mortgages

APPLICATIONS for first and second mortgages and construction loans respectfully solicited. CAPITOL REALTY CO., Malden 6262 or 6006-W.

MONEY to loan; prompt, quick service. Mass. MTG. CO., 740 Old South Bldg., Boston.

## Apartments

CAMBRIDGE
FIVE or four-room suite, nicely furnished, heat, st. car. 387 Mass. ave., Suite 5.

CAMBRIDGE
VERY desirous suite, heated, four or five rooms, reasonable. 387 Mass. ave., Suite 5.

Winthrop-Thornton Station
TO LET — 5-room apartment, hot water heat, electric, overlooking Boston Harbor, water side of Washington ave.; rent $80. Tel. Revere 0078-M.

Charlestown Apartment
TO LET—6 large rooms, bath, toilet and gas, $35 per month. Inquire on premises, 108 MR. DOW, 15 Tremont st., Boston 2, city.

TO LET—DORCHESTER
NEW Colonial style house, 6 rooms, recep. hall, tiled bath, all modern improvements, $60 month. 34 Willock st. Tel. Dorchester 1900-M.

SO. BOSTON — 3 rooms, $9
176 W. Eighth st.

ATTRACTIVE furnished large 1, 2 or 3 rooms with kitchen, near cars, reasonable. Regent 2043-J.

BARGAIN—Going away this week, will sell furnished flat or parts by piece. Call 6 Dundee st., Back Bay.

DORCHESTER—Heated, with or without garage, 4 rooms and bath. Revere 0040-W.

EAST BOSTON—Heated 5-room flat, all improvements, rent $45. Tel. East Boston 2716-M.

HEATED apartment, 3 rooms and sun parlor, 231 Bellingham Ave., Revere. Call Regent 6250-W.

REVERE — 5-room apt., electric lights, gas, coal range, 90 Richardson st. Newton North 4328-W.

ROXBURY—5-room apt., all lights, $25 month, 6 Harvison Square, Dorchester.

## Houses For Sale

$500 Down Workingmen's Home Price $3500
6-room house, all improvements, open plumbing, bath, electric lights, hardwood floors, large lot of land, piazza, house, some fruit, fine neighborhood, for rent handy to cars, only 10c fare to Boston. CHAS. W. HOWE, owner, 1000 Commercial st., Malden. Tel. 0058, residence Mystic 4712.

**Boston Dwelling House Co.**
Established 1912
Desirable homes near schools, churches, stores, etc., several duplex now for. Jamaica 2727.

SOUTH WEYMOUTH
NEW 6-room cottage house, all modern improvements, oak floors throughout, 5 minutes to station. American neighborhood. Must owner say time. Tel. Weymouth 0219-R.

MEDFORD
5-FAMILY, 5-6 rooms improvements, new, 10 required, handy location, 2 flat vacant, price $2,000, $300 down. H. O. ALLISON, 3 Forest Sq., Medford. Mystic 4331, Malden 0210-R.

DORCHESTER
9 family, 15 rooms, hardwood floors, open plumbing, steam and gas, good repair, first and last prices, $15,000; terms. For full particulars, phone Talbot 4114.

WAVERLEY $9000
NEW 2-family, 5 and 5 rooms, 2-car garage, very terms. CLARK, 100A Trapelo rd., Belmont 2197.

Wakefield—Western Ave.
6-ROOM bungalow, all modern conveniences, on this centre, situated on high land, all modern improvements, ready to be seen any time during the week, including Sunday, price very reasonable. Call Crystal 1185-W. MR. RUSSELL.

MALDEN
5-ROOM cottage, with 10,000 ft. land, electricity, gas, 2-car garage, centrally located. Price $4,500, terms. Apply Benjamin Lodi, 5 Salem st., Malden. Tel. Malden 3313-W or 1262-W.

STOP PAYING RENT
PUT $50 down and own your own home, if you will live in Melrose. Write for particulars. Box P-543, Boston American.

WINTHROP HIGHLANDS
HOUSES for sale, apartments to rent. HOUSE, 63 Crest av., near Boulevard. Revere 1446.

WINDOW SHADES
50 YEARS' EXPERIENCE
Estimates cheerfully given. GATELY SONS, Charlestown 2076.

LOANING—To let or for sale, an attractive house of eight rooms, furnished or unfurnished, most desirable location. Apply, 1544 Cambridge st., Cambridge.

CAMBRIDGE—6-family house, gas and toilet, rent $140, price $11,900, $5,000 setting; 6-tenement house, rent $1,000 setting; 6-tenement house, rent $1,000 setting; 6-tenement house, rent $1

With a record crop of 38,480,000 bushels of potatoes in Maine the farmers of Aroostook County are facing a debt of $10,000,000 through low prices reigning this year.

BOSTON AMERICAN
2nd LARGEST EVENING CIRCULATION IN NEW ENGLAND

By buying more potatoes now, New England housewives will save money, protect themselves from the high prices next year and benefit the men who are losing through the 1924 bonanza crop.

# Eat More Aroostook County Potatoes And Help the Minute Men of Maine

A GOLDEN opportunity for New England housewives to save money is at hand!

Buy potatoes!

Buy more potatoes!

Serve them on the table in greater quantity and in greater variety, for potatoes today are at rock bottom price and are better in quality than ever before.

Tomorrow is Thanksgiving Day. Be thankful for the ideal time to begin a money-saving program and today put in your Winter stock of tubers.

By eating more potatoes, New England housewives will save money, protect themselves from greatly advanced prices next year, and benefit materially the men whose industry and energy made possible this year's huge potato bonanza and the resulting low price.

Half a dozen years ago Aroostook County, Maine, was hailed as the richest county in the United States.

The potato farmers—bulwark of a one-crop land—had gambled and won. They were good winners.

This year they gambled and lost. And they are good losers, though harassed and in debt.

A record potato crop is that of Maine for 1924, totalling 38,480,000 bushels.

Of this total Aroostook County raised 85 per cent., or 32,708,000 bushels.

In 1916, as a comparison, the Aroostook tuber yield was only 16,000,000 bushels.

In 1921 Aroostook harvested 22,000,000 bushels, making, of course, for a lower price to the consumer.

So many potatoes has Aroostook raised this year, however, that the price has been hammered down until the farmer is losing money on every barrel he sells.

It is a bumper year, but when the decks are cleared away, the sole remaining fruit of the potato farmers' enterprise will be a $10,000,000 debt.

Not much in the way of reward for energy and industry!

On every barrel of potatoes raised and sold this year in Aroostook, the farmer is losing an average of seventy-five cents.

On the stock he is unable to sell, he loses $1.20 per barrel, representing the average cost of raising, picking and storing.

Under such a program, even the Minute Men of Aroostook might be expected to be downcast and gloomy.

They are not jubilant by any means, but they are "smiling through" in this crisis.

In the words of one potato man: "It would be worse if this were a blight, instead, and there were no potatoes. Then others would be hard hit with us, especially New England consumers."

How many men, struggling for life, will pause to give thanks that someone else is not in the same plight?

The Aroostook farmers' plight is not the result of stupidity or a blunder.

It is not engendered through short-sightedness or even through greed.

It is a misfortune of coincidence, solely.

By an accident of Fate, all the potato districts throughout the nation produced a bumper crop in 1924.

The total production of the country was 454,119,000 bushels, or 41,727,000 bushels more than last year's crop.

When demand is greater than supply, prices go up. When the supply is greater than the demand, prices go down.

They went down this year—rapidly. They went down until now the farmer is lucky to get back even a part of his original investment.

For the first time in the memory of Maine's potato farmers, it was necessary in 1924 to borrow money from the banks to pay diggers.

The loan put the farmers $1,000,000 in debt. Fertilizer concerns are creditors for the greater part of the remaining $9,000,000.

And on every barrel of potatoes the farmer sells, he loses another seventy-five cents.

If he doesn't sell them, he loses more. It's not easy for the Aroostook farmer to smile.

To New England's credit, all the potatoes consumed in this Northeast corner of the country, are home-grown products.

New England eats New England potatoes. If any tubers are shipped in here from other sections of the country, their amount is so small as not to be listed.

The bulk of the Aroostook crop is sold in New England and in New York State.

Other markets are in the Philadelphia, Baltimore and Pittsburgh districts.

In these last a victory over competitors throughout the country has been chalked up.

Handicapped through being the last section of the nation to harvest its potatoes, nevertheless Aroostook has made its mark in the distant markets through the better quality of its product.

But if you have ten apples on hand and are able to distribute only six of them to consumers—something must happen to the other four.

You might save them until tomorrow or next week or next year.

But tomorrow or next week or next year you will have ten more apples.

So, if the four extra are not to go to waste, somebody must eat more.

Such a situation confronts Aroostook County, where nearly two score million bushels of potatoes must be disposed of before they go bad or before another crop comes in.

There is only one alternative solution that the Minute Men of Aroostook can see to prevent a repetition of present conditions.

This is to cut their crops next year in the planting season, so they will have only one-half to two-thirds as many potatoes to dispose of.

With a smaller crop, a better price will be realized and less expense will be entailed in raising.

Half a crop requires only half as much land and just half the amount of fertilizer.

Only half the number of diggers are required to pick up the potatoes and place them in barrels.

Just half the storage space is taken up and the freight bill for shipping to market is cut in two.

Everywhere along the line a saving in expense is made.

And everywhere along the line there is only one potato where two were before.

Thus the farmer is paid for half a crop practically what this year he gets for a bumper crop—and his expenses are only half.

But a smaller crop means higher prices all along the line. The Aroostook potato farmer is contemplating a move in self-defence, of retrenchment and of wisdom.

Confronted with the prospect—and an assured prospect—of heavy losses this year, the Aroostook farmers sought relief from the Bangor & Aroostook Railroad.

For years, the farmers have deemed the freight rate on potatoes from county points to Boston greatly excessive.

It costs the farmer from $1 to $1.40 a barrel to raise, pick and store his product.

For freighting potatoes to Boston, the Bangor & Aroostook road charges approximately 57 cents a barrel.

In addition, there is a "warm car" charge, for potatoes must not be allowed to freeze.

Or, if a shipper desires, he may take any freight car and line it with spruce boards at his own expense—$100. Then he must supply a stove and a man to keep a fire going.

Shipping potatoes is a money-making proposition—for the railroads.

Potatoes compose the largest item on the B. & A.'s list of freight incomes.

For years, this road has been the only road in New England paying a regular dividend to stockholders.

When the potato farmers went to the railroad a few weeks ago seeking a freight rate reduction that their losses might be shaved somewhat, they were turned away.

A week ago, Brown & Co., New York bankers who controlled the B. & A., sold the controlling interest to Hornblower & Weeks of Boston.

Now the potato farmers say they have been milked that dividends might be paid to lure a buyer for the road.

To back their assertion that Aroostook is discriminated against in the matter of rates, the farmers cite the rate on empty bags.

From Boston to Houlton the rate on bags is 46 per 100-weight. But from Houlton to Boston, for some mysterious reason, the rate is $1.01.

Aroostook County will come out a loser on this year's endeavor, no matter how she figures.

Even if the potato farmer sells every tuber he has raised, he still will be heavily in debt, for every sale marks up a loss.

But his loss will be far greater if he is left with stock on his hands, for which he has paid out good money for labor and fertilizer.

His game now is to finish his losing race in the best manner possible.

Beaten, he is still striving.

All the world loves a winner and New England must stick by the plucky Aroostook Minute Men.

In doing so, New England will benefit its own pocketbook this year and protect against skyrocketing prices in 1925, by assuring the farmers that a large crop will be absorbed.

Therefore, eat more potatoes! They can be prepared in a score of ways you never have dreamed of before.

Search your cookbooks and discover a few surprises. Then surprise the potato farmer by taking all his product.

Aroostook produces the best table and seed potato in the world.

New England gets the best at the cheapest price.

"Aroostook is not going to smash, for we in Aroostook will not allow it," is the sentiment in the brave county.

Nor will New England allow it!

Let the Minute Men and women start right NOW to prevent it.

Dr. Crane's article on Page 9. Helping Hand, Page 13

## WHERE THE POTATO MEANS EVERYTHING

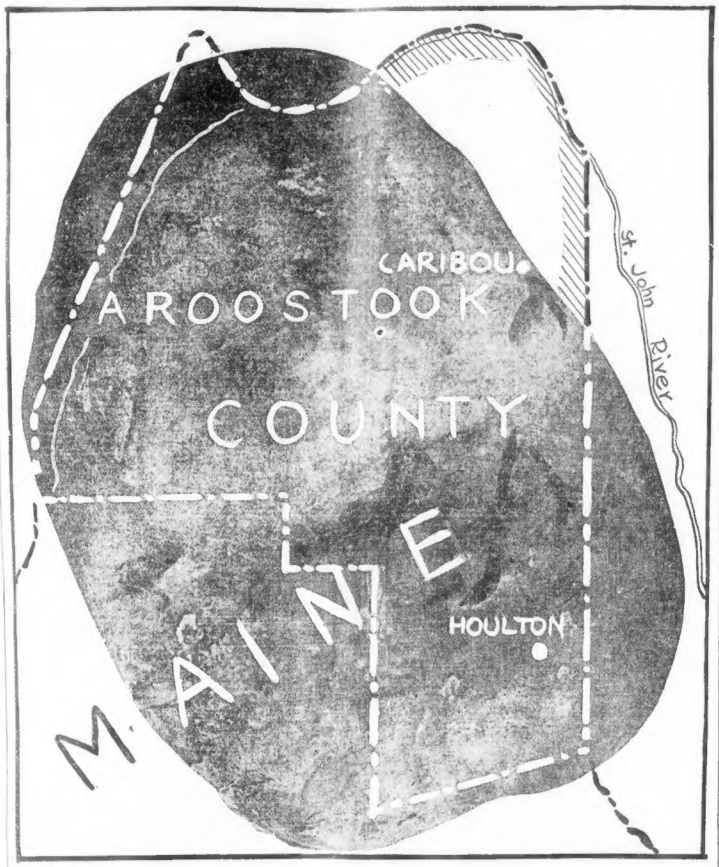


## COMPARATIVE FOOD VALUE of the POTATO

| | | | |
|---|---|---|---|
| 1 LB. | of POTATOES | equals | 2.48 LBS. of CABBAGE |
| 1 LB. | of POTATOES | equals | 3 LBS. of TOMATOES |
| 1 LB. | of POTATOES | equals | 14 LBS. of APPLES |
| 1 LB. | of POTATOES | equals | 1 LB. of WHOLE MILK |
| 1 LB. | of POTATOES | equals | 1/4 LBS. of CODFISH |
| 1 LB. | of POTATOES | equals | 1 LB. of CHICKEN (broiled) |
| 2 LBS. | of POTATOES | equal | 1 LB. of EGGS |
| 3 LBS. | of POTATOES | equal | 1 LB. of LEG of LAMB |
| 3 LBS. | of POTATOES | equal | 1 LB. of PORK TENDERLOIN |
| 39 LBS. | of POTATOES | equal | 1 LB. of WHITE BREAD |
| 3.6 LBS. | of POTATOES | equal | 1 LB. of PORTERHSE STEAK |
| 5.3 LBS. | of POTATOES | equal | 1 LB. of RICE |
| 5.4 LBS. | of POTATOES | equal | 1 LB. of WHOLE WHEAT FLR |